THE PORTSMOUTH HERALD.

VOL. XXIV. NO. 191. PORTSMOUTH, N. H., MONDAY, MAY 10, 1909. The Portsmouth Daily Republican merged with The Herald, July 1, 1902. PRICE TWO CENTS.

AAS L. BECKMAN KILLED ON TRACK

Was Either Struck by Passenger of Fell from Freight Train.---Body Found Early Sunday Morning, and He died an Hour Later at the Hospital.

Asa H. Beckman, of Seabrook, aged 22, unmarried, was struck by a train on the Boston and Maine railroad, near Frenchman's Lane late Saturday night and he died at an early hour Sunday morning at the Cottage hospital.

The body was found by Wilfred H. Johnson, who lives on the Beverly Hill road, shortly before one o'clock. Mr. Johnson was on his way home and was walking up the track when he came across the body of Beckman lying between the two tracks almost at the Frenchman's Lane crossing. He thought the man was drunk and after trying to arouse him he walked back to the overhead bridge at the Creek and there met Conductors Edward, Sterling and William Carlton of the electric road, who were just coming from the car barn.

They all three returned and as soon as a light was secured it was seen that the body was lying in a pool of blood. He was still breathing and the police station was notified and the ambulance sent to the scene and Dr. J. J. Berry called.

The unconscious man was removed to the Cottage hospital but he never recovered consciousness, dying shortly before three o'clock. He had been struck on the head and a fractured skull was one of the many inuries.

There was nothing on the body by which it could be identified, and it was not until late Sunday afternoon that Mr. Asa Beckman, the father of the boy, came here looking for his son, that it was identified. He recognized the body and at once made arrangements for the removal to Seabrook today.

There is a question as to how he came to his death. He was seen about the city Saturday evening and was at the depot late inquiring if there was a train for Newburyport. On being answered in the negative he evidently started to walk home, and either attempted to board the local freight which left here at 10.30 or was struck by the Bar Harbor express due here at 11.38. The body was found at 12.45 so that in any case he must have lain in the tracks for some time after he was injured.

THE MARINES WON

The marines corps team from the barracks defeated Rivermouth Athletic club on Sunday afternoon, 22 to 8. The score:

Innings	2	3	4	5	6	7	8	9	
U. S. M. C..	2	5	0	5	0	1	5	4	—22
Rivermouth .	1	2	0	3	0	1	0	1	— 8

Batteries, Ward, Pollock and Walsh; Johnson, and Troy.



DESIRABLE WASHFABRICS

INVITINGLY PRICED FOR SPRING AND SUMMER SEWING.

The Summer sewing now occupies the first thought of every woman—the needles fly back and forth flashing the news of Graduation time. Shirt Waist time—time to get the wardrobe ready for Summer.

Selecting the fabrics is usually no easy task, but here you will find the shopping tour quite pleasant.

Dainty in appearance, cool and refreshing in their delightful styles—this display of Wash Fabrics offers you the most unusual of purchasing opportunities.

Buying liberally from the most reliable manufacturers we were able to secure good price concessions. As a result we quote prices way under what you usually pay. We are proud of this display in every way. Especially proud of the low prices.

BEST GRADE GALATEA CLOTHS, Plain Stripe and Figures	15c yard
INDIAN HEAD SUITINGS, Border effects	10c, 12 1-2c, 15c yard
LINEN FINISH SUITINGS, Plain and Fancies	12 1-2c
BEST PERCALES, Largest assortment in the city	12 1-2c
LAWNS and BATISTES, Stripes, Figures, Polka Dots	10c and 12 1-2c
FIGURED DIMITIES	17c yard
MADRAS SHIRTINGS at	12 1-2c and 15c yard
CHAMBRAY GINGHAMS	15c yard
DRESS GINGHAMS, new patterns	6 1-2c, 8c, 10c, 12 1-2c yard
COVERT CLOTHS	12 1-2c

WHITE GOODS

FANCY STRIPE CREPE for Shirt Waists	25c yard
FIGURED WAISTINGS	12 1-2c to 37c
BATISTE at	25c and 37c yard
CHECK NAINSOOKS	10c, 12 1-2c and 17c
BARRED MUSLIN	17c and 25c
CHECKED and STRIPE DIMITIES	12 1-2c to 37 1-2c
PANCRAS SHIRTINGS	25c yard
INDIA LINONS	12 1-2c to 37 1-2c
PERSIAN LAWNS	15c, 25c, 37 1-2c to 62c
P. K. in fine and heavy cord	19c, 25c, 37c
DOTTED SWISS MUSLIN	19c, 25c, 37c, 50c
LINEN FINISH SUITINGS in light and heavy weight	12 1-2c, 15c and 19c
LINEN SUITINGS	25c, 37c, to 50c yard

FINE WASH GOODS

STRIPED SEERSUCKER, 24 inches wide, all colors	17c yard
STRIPED and CHECKED LAWNS, 27 inches wide	25c yard
HIMALAYA CLOTH, all colors	29c yard
CHIFFON LISSE, Engish Voile	25c yard
SOIESHEEN, in plain colors, 32 inches wide	25c yard
SCOTCH GINGHAMS, 32 inches wide in a fine line of Checks, Stripes, Plaids and Plain Colors	25c yard
SILK SEERSUCKER, all the popular colors	50c yard

LADIES' HOME JOURNAL PATTERNS.

Geo. B. French Co

KITTERY LETTER

The Latest School Baseball Games

Some of the Plans for Memorial Day

Very Reckless Handling of an Automobile

The Christian Biblical Institute Class of '84 Reunion

Kittery, Me., May 10.

The usual Memorial day sermon before the Parker Post, Grand Army of the Republic, Col. Mark F. Wentworth Camp, Sons of Veterans and the Ladies' Auxiliary will be given in the First Christian church at the Point, Rev. J. A. Donahue, pastor, on Sunday, May 30, at 10.30 a. m. A second service will be held at the Second Christian church at the Foreside in the evening of May 30, at 7 p. m. and Rev. Edward H. Macy will deliver the address at that time.

This evening Riverside lodge, Independent Order Odd Fellows, will hold the regular meeting in Wentworth hall.

Mr. Samuel Keene lies in a very critical condition at his home on Government street. The family have the sincere sympathy of the whole community.

We noticed that Mother's day was observed by some of our townspeople who at least wore the white carnation in their buttonholes.

On Tuesday evening in Odd Fellows' hall, Constitution lodge, Knights of Pythias, will hold their regular meeting.

Mr. Waldo W. Ladd, who has been at work in York the past two weeks with the New England Telephone and Telegraph company, has returned to his home in town, having finished the work in York.

The Kittery midshipmen at Annapolis are anxiously awaiting their arrival here in August.

Capt. F. Hill and crew have arrived from Boston, Mass., and have launched the bungalow or houseboat, thereby making the Trefetheran club happy.

Extra open cars were run on the Atlantic Shore line on Sunday afternoon, although the weather was far from pleasant.

The Ladies' Sewing Circle of the Second Christian church will meet on Thursday afternoon in the vestry of the church.

Miss Rachael Jackson of Otis avenue on Saturday returned to her home in Conway, N. H.

Mr. Loring Hill was a visitor in town over Sunday with friends.

Mr. Lewis Shortridge, formerly of this town, spent Sunday in town with relatives.

In both of the local churches on Tuesday evening the usual weekly prayer meetings will be held.

William H. Gerrish from Prides Crossing, Mass., with his wife and daughter are visiting his parents, Mr. and Mrs. Louis Gerrish of Government street.

The Ladies' Fancy Work club will meet on Tuesday afternoon with Mrs. William Hill on the navy yard.

There was the usual interest manifested on Sunday in the two games of ball played on the yard and quite a crowd was present.

Miss Charlotte Bickford was a visitor in Exeter on Sunday with relatives.

The condition of Principal G. H. D. L'Amoureaux of Traip Academy, who has been ill at his home on Wentworth street, is much improved.

Mrs. Lando Ladd of Portsmouth visited with her son, Waldo W. Ladd and family on Sunday.

There are other ways of trying to pass a team with an automobile, in a narrow place besides deliberately running into the team and pushing it to one side, as was done in town on Saturday by a large touring car. It certainly was a miracle that the horse did not run away or anyone get hurt by the sudden shock of an automobile striking one full force. The chauffeur in this case certainly was willing to take chances.

Deacon Abraham Hill of Eliot was a visitor in town on Sunday and delivered the forenoon address at the Kittery Point Congregational church.

The Wentworth Tigers ball team won the game on Saturday morning from the team of the Horace Mitchell school, by a score of 17 to 8. The winning team used only one pitcher, while the losing team used three and then lost.

Rev. Clarence P. Emery, formerly of the Congregational church at the Point, but now of Chelsatchet, R. I., sends word to his friends here that his wife is in failing health and continues to have hemmorhages.

There were exceptionally good congregations at both morning and evening services of the Second Christian church on Sunday.

Mrs. Daniel B. Cook was able to walk to church on Sunday, from the Junction, much to the surprise of her many friends.

The expected arrival of the U. S. S. New Hampshire is welcome news to the many in town who work on the navy yard, as it means plenty of work for some time to come. Let the good work go on, is all we ask.

Owners of motor boats are hard at work getting their boats ready for Memorial day races, and the usual run.

Ned Shapleigh, who attends college at Durham, passed Sunday with his parents, Dr. and Mrs. E. E. Shapleigh of Wentworth street.

Mr. and Mrs. Eugene Stimson of Portsmouth were calling on friends in town on Sunday.

Frank Call and daughter, Nellie, passed Sunday with relatives in North Berwick.

Kittery Point

The five master Dorothy B. Barrett, Capt. Ervin, was towed to sea Saturday night bound for Sargentville, Me., to load ice for New York. Vessels of the Barrett's large size are rarely employed in the ice traffic.

The Saturday evening mail was half an hour late.

Fred H. Roffey passed Sunday at his home in Rockport, Mass.

Miss Elizabeth S. Talcott returned today to her home in Bangor after visiting relatives here.

For its trifling defeat of the previous day, the baseball team of the Horace Mitchell school more than redeemed itself Saturday morning by trimming the Haven school team of Portsmouth on Kittery Field by a score of 10 to 5. The Horace Mitchell school second team, however, was vanquished in the afternoon on Gerrish field by the second team of the Wentworth school of Kittery, who went home with a score of 19 to 7.

Mrs. M. H. Housberger of Freedom, N. H., is visiting in town for a few days.

All day evangelistic services were hjeld Sunday at the First Christian church in connection with the reunion of the class of 1904 of the Christian Biblical Institute. They included preaching by Rev. F. S. Jones of Nantucet, Rev. A. R. Webb of Fall River and Rev. A. H. Bliss of Otego, N. Y. This evening a reception will be held in honor of the class. Rev. F. H. Gardner and Hon. Horace Mitchell will deliver addresses.

Competitors are numerous in the silver medal speaking contest to be given soon at the Free Baptist church by the Women's Christian Temperance Union. Among those who have entered are Misses Phyllis Coes, Susie Seaward, Esther Billings, Beatrice Clark, Gladys Cooper, Alice Patch, Bernice Phillips and Marion Randall. Miss Rachael Cutts of the Portsmouth training school is superintendent.

Schooler J. V. Wellington is reported on the way from New York with coal for New Castle.

Mr. and Mrs. Harvey Grant of Government street, Kittery, pased Sunday in Manchester.

Mr. and Mrs. William Gerrish and daughter, Mildred of Pride's Crossing, Mass., are guests of Mrs. Gerrish's father, George Manent of Echo street Kittery.

Mrs. Winfield L. Tobey passed Friday in York.

Luther E. Cotton has concluded his

(Continued on page two.)

USE ELECTRIC LIGHT

IT IS CLEAN, SANITARY AND ECONOMICAL.

ROCKINGHAM COUNTY LIGHT & POWER CO

J. S. Whitaker Supt.

BUSIEST POLICE COURT FOR A LONG TIME

George Birdsong Held for Grand Jury Without Bail

Scrappers, Musicians and Drunks Help to Keep up the Activity

Today was a "big day" in the police court and an overflow in the morning session took up the time of a large delegation of spectators.

There was an elaborate collection of booze fighters, others bagged by the police on Saturday and Sunday. The line-up included local, suburban and foreign talent, who told their tales to Judge Simes for an hour or more.

Boose and a Fiddler

Alexander Smith conducted a May party on Russel street and a bad feature of Alex's social ideas was that he held the shindig on Sunday.

Along in the afternoon the police with no visiting cards, called and found Alex doing the honors in royal style. There was a fiddler tearing off strains, jig reels and hornpipes, and everybody was apparently happy.

They quit the fiddler when the brass button brigade showed up and got busy juggling beer bottles under the bed.

Alex was ordered to come to the court today and he was there on time with a plea of not guilty to keeping beer for sale.

He said he had a mortgage on one case of beer only, and the remainder of the conversation water belonged to his brother and the guests.

His case comes up again at higher court, and he was last heard from digging up $200 bail money.

The Drunks Came Next

Joseph Gabrie, another who danced to a fiddler on Green street, said he was only half drunk and that the boarders in the house purchased the beer for his thirst. His dancing and drinking cost just $10.60.

Chased by an Auto

John Funk and Patrick Downing were mixed up with several other marines in a fight near the docks on Saturday evening. A telephone message brought the police on the scene and the whole outfit dashed away in all directions. The police went after them via Henry Payne's auto delivery and captured Funk and Downing.

Today it was brought out that Funk had been spotted by several of his comrades and, though he was on duty on this side of the river, they took the opportunity and beat him up badly.

Downing claimed that he simply acted as a peacemaker and was not drunk.

The court ordered the fine alike, and it cost them $2.00 and $6.13 each.

Owen Dickey of Deerfield had more sorrow today than he has ever had in Deerfield and it was all caused by the position in which he was placed. Owen had a job in Maine which he could get, even if he did not reach the Pine Tree state for ten years. He was willing to go there, not simply for the job, but to mingle with the cold water brigades that are numerous in that state and climb on the first water wagon that met his gaze.

He got a chance and was last seen hoading Toll Collector Falvey 2 cents for a passage across the bridge that spans the beautiful Piscataqua.

Richard Falvey, who passed his boyhood days in Fall River, was another drunk who had work in Portland, but he thought of it too late. His case was that of a Sunday sport and before he goes on that job in Portland he will have to produce the necessary $16.90 to get his release.

Henry Shaw, a Saturday drunk, got his release.

Trouble at Newington

The rush was nearly over when Constable Pickering, who defends the law at Newington, nearly out of breath, pushed his way through the crowd and landed George McGowan before the tribunal. George had been making ventilation holes in window glass and smashing up furniture and stoves at the home one Wilson. George had little to say, and as for getting up his muscle on the household goods, he passed over $5.00 and costs, $6.90.

Held Without Bail

The case of George Birdsong, charged with a criminal assault, continued from last week, was heard again this morning. The court found probable cause and held him for the October grand jury without bail.

EVENTS OF ELIOT

Good Number of Cottages to be Erected

Summer Visitors Are Daily Getting More Numerous

Eliot, May 10.—Walter Langley has bought another horse to replace the one killed by an electric car last winter.

Mrs. Herbert H. Foss has been visiting relatives in Rollinsford.

The navy yard workmen are indignant at the open car furnished them at 6.45 a. m. and 1.00 p. m. They say that it is too cold for an open car at those hours of the day.

Arthur Clapp of the Christian store, Portsmouth, has been visiting Murray Nelson at South Eliot.

The advance guard of the summer visitors is causing an increase in the attendance at the churches. They are coming every day.

It is stated that the old steamboat Dick R., which is being transformed into a houseboat, will not be used by the Green Acre Fellowship, as was supposed, but has been bought by a Boston party not connected with Green Acre.

More than a dozen houses and cottages are in various stages of construction, from the breaking of the ground to the application of shingles and clapboards. Dover and South Berwick people on the Piscataqua bank below the Old River road are building a regular little village. The others are scattered. More are to be started this month and the total will be not far from twenty-five.

BOYLE GOT SENTENCED FOR LIFE

Mercer, Pa., May 10.—James Boyle, the kidnapper of Willie Whitla, was today sentenced to life imprisonment in the penitentiary.

Mrs. Boyle's sentence, as accomplice before the fact, was fixed at twenty-five years.

SPECIAL MESSAGE ON PORTO RICO

Washington, May 10.—President Taft this morning sent a special message to Congress on the difficulty in Porto Rico where the legislature has refused to pass an appropriation and taxation bill. The message recommends some changes in the form of government, says that the Porto Ricans have evidently forgotten the generosity of the United States and sharply raps the political forces on the island. It also calls for some legislation to make it compulsory for the legislature to provide for the running expenses of the territorial government.

THE WEATHER

Monday night and Tuesday—Showers followed by fair weather with cool northesterly winds.

WITH THE BOWLERS

COUNTRY CLUB A SURE WINNER OF CLUB LEAGUE AT ELKS' ALLEYS.—LAST WEEK'S GAMES MADE SOME CHANGES AND FIGHT FOR SECOND PLACE VERY KEEN.—THE AVERAGES.

The result of the bowling this past week in the club bowling league at the Elks alleys has made one or two changes in the standing of the teams. The Country club still hold their lead in fact have won 25 out of possible 28 points so that they are practically sure of first place. The P. A. C. took second place from the Warwick Club and now lead that team by three points. The Warwick Club are back in third place and the Elks and the Catholic Union are tied for fourth place, although the Elks have the greatest pin fall of any of the teams with the exception of the Country Club and the Catholic Union are a close third. The Royal Arcanum continued their winning streak last week and secured three more points and while they have no chance of winning, having taken the place of the Yacht Club with no points to their credit, they stand a good chance of getting out of last place. Their pin fall has been large and in that respect they lead the league in average strings. Whether they can continue is a question to be decided later. This week they will meet the Elks and if they split even with this fast bunch they will be doing well.

There were very few changes in the individual averages, all of the Country Club members were raised somewhat by the excellent rolling on Friday evening, but Bass is the only man over 90 per cent.

The games this week are, Tuesday Elks vs. Royal Arcanum, Wednesday P. A. C. vs. Country Club and Thursday the Warwick club and the Catholic Union.

The averages team and individual:

TEAM AVERAGES

Name	No. Points	Pin Fall	String Average
Country Club	25	8754	410 18-2
P. A. C.	15	8374	398 16-2
Warwick Club	13	8349	397 12-2
Elks	12	8566	407 10-2
Catholic Union	12	8520	405 15-2
Royal Arcanum	7	2545	426 1-

INDIVIDUAL AVERAGE

Name, Club	No Strings	Average
Bass, C C	18	91 17-1
Benner, R A	6	89 3-6
Lyons, Elks	21	87 12-2
Stetson, Elks	18	87 3-18
Alvin, R A	6	87 -
Carty, C C	18	86 11-18
Gerrish, R A	6	86 2-6
Harding, W	15	84 12-15
Mitchell P A C	18	83 14-18
Rowe, P. A. C.	18	83 6-18
Horshaw P A C	9	82 8-9
E. Kirvan C U	21	83 16-21
Woods, C C	21	82 7-21
Pickering, W	3	82 1-3
McDonough C C	21	81 20-21
Capstick, C U	21	81 7-21
Eastman, W	24	81 9-21
Ladd, R A	6	81 2-6
Doughty, Elks	15	80 17-15
Marston, P A C	21	80 14-21
Gray, Elks	12	80 6-12
Walker P A C	15	80 2-15
[illegible]ams, C U	6	80 2-6
Flynn, C. U.	21	79 19-21
[illegible]rook, W	21	79 [illegible]
Scott, W	9	79
Taylor, R A	6	79 1-6
Peterson, C C	15	78 15-15
[illegible], Elks	21	78 19-21
[illegible] C U	21	78 3-21
Pendergast, W	18	77 6-18
Lawton, P A C	9	77 3-9
[illegible], W	6	77 2-6

YORK

Mr. Beth Bragg is in Boston this week.

Mrs. John C. Stevens was the guest of friends at Alfred Tuesday.

Dentist has opened his office in the village for the summer.

[illegible] has returned to his home in Cape Neddick [illegible]

[illegible] while painting a large [illegible] fell from the [illegible] of Cape Neddick [illegible] ing while painting a large [illegible] fell from the [illegible] A new bell is to be put in [illegible] the head and [illegible] [illegible] [illegible]

PASTORS SUED BY BELGIUM

Missionaries Dared to Score a Big Rubber Trust

$40,000 DAMAGES ASKED

Charged With "Calumnious Denunciation" In Exposing Alleged Methods of Belgian Officials In Squeezing Oppressive "Taxes" Out of Natives—Outcome Will Have Important Bearing on Future of Many Missionaries

London, May 10.—All white men in the Congo Free State are intensely interested in the trial for libel of two American missionaries, Rev. William Morrison and Rev. W. F. Sheppard, which, according to latest report, will begin in Leopoldville, May 20.

This case is expected to be a test between the Belgian government and the American missionaries, who have long made themselves a thorn in its flesh by their charges of mal-administration and oppression of the natives in connection with the rubber trade.

The suit is brought by one of the concessionaire companies called the "Kasai Trust," which has a monopoly of rubber gathering in the Kasai region. It claims $20,000 damages from each of the missionaries for "calumnious denunciation."

The Belgian government holds half the stock of the "Kasai Trust" and a majority of its directors are Belgian officials, so that the suit may be considered practically one by the Belgian government against the missionaries.

In substance, the charges which the missionaries have made are that the officials levy upon the natives oppressive so-called taxes to be paid in rubber; that whole villages, including women and children, are impressed by the soldiers for gathering the rubber; that they often are compelled to travel many miles to the rubber forests and sleep there for more than a week under unhealthy conditions; that they are cruelly punished for failure to fulfill the taxes imposed and that so large a proportion of their time is taken for gathering these taxes that they are unable to cultivate crops and raise food enough for their support.

Messrs. Morrison and Sheppard are members of the American Presbyterian mission and are stationed at Ibanja, a long distance from Leopoldville.

The American consul, W. H. Handley, has been instructed by the government to proceed from Boma to Leopoldville to watch the trial, which, of course, will be conducted by Belgian officials. Some twenty American missionaries are stationed in the Congo, and as nearly all of them have levelled the same accusations against the administration that the defendants in this suit have made, its outcome will have an important bearing upon their future there.

BY LAND AND SEA

Determined Efforts Being Made to Capture a Moro Bandit Leader

Manila, May 10.—An unusual manhunt is in progress in the Sulu Islands, a volcanic group in the eastern archipelago of the Philippines. For several months a Moro maudit named Jikeri, with a considerable following, has been on the rampage. The insular government is making every effort to run him down.

The navy recently lent to the authorities a squadron of gunboats to search the numerous small islands of the group and now another vessel is to be added to assist in the strange chase. Several land detachments have also been sent out.

GOTHAM'S LATEST MYSTERY

Body of Wire Manufacturer Found Floating In North River

New York, May 10.—The discovery of the corpse of a well-dressed, middle-aged man in North river has given the police a mystery to work upon. The body was identified as that of John A. Edwards, a wire manufacturer of Orange, N. J.

Bruises over the head indicate that he may have murdered. A scarf pin, containing four diamonds, and a silver match box were among the man's effects, although there was only 30 cents in his pockets.

Aged Couple Poisoned by Gas

Harpswell, Me., May 10.—Mr. and Mrs. Stephen S. Morrill, each aged 75 years, were found in a stupor by neighbors in their little cottage on Orr's Island. Their condition was the result of inhaling coal gas, which issued frof a defective stove. They may not recover.

Hebrew Bakers' Strike Settled

Boston, May 10.—The strike of the 200 Hebrew bakers who went out on May 1 ended last night and the union met this morning to ratify the terms of settlement. The old wage scale will be continued, as requested by the union.

"The Devil" Peters Out

London, May 10.—After a brief struggle of only three weeks, "The Devil" was withdrawn from the Adelphi theatre last night. Alexandra Carlisle and D. L. Harding took the leading roles in the play.

SULTAN'S SWORD GIRDED

Ancient Ceremony Which No Christian Is Permitted to Witness

Constantinople, May 10.—A procession marched through the principal streets of Stamboul today after the girding of the sword upon Mehmed V. This ceremony, which corresponds to that of coronation, took place in the Mosque Ayoub, the single mosque in Constantinople which Christians are not allowed to enter or even congregate about the entrance or courtyard. It lasted but a few minutes and no foreign eyes witnessed the ancient rite of the spiritual power consigning the temporal power to the sultan.

The sultan proceeded from the Dolma Bagtsche palace to the mosque, which stands at the water's edge, in a launch, and from there, attended by many functionaries, went to the Top Kapuo palace to kiss the robe of the prophet.

The sultan's train made a rich display of fabrics, jeweled arms and fine horses. It was witnessed from a reviewing stand by the diplomatic corps and distinguished foreigners.

FAITHFUL TO MORSE

Friends Are Willing to Put Up Almost Unlimited Bail Bond

New York, May 10.—Bearing the signatures of more than a score of men prominent in the banking and commercial world, a petition was presented to the United States circuit court of appeals today asking that Charles W. Morse, the convicted banker now in the Tombs, be admitted to bail pending a decision on his appeal.

The petition states that the signers are willing to become responsible upon Morse's bail bond for the sum of $5000 each, without indemnity, because they "do not believe that he will leave the jurisdiction of the court, and that when his case is finally heard and understood he will be acquitted."

A number of the signers, it is said, have agreed to furnish double, triple or even ten times the amount stated in the petition, thus assuring a million dollars or more, if necessary.

WANT TO TEACH US TO PLAY PROPERLY

Playground Experts Also Seek Quieter Fourth of July

Pittsburg, May 10.—Instruction of the children and adults of the United States in the art of playing properly, without infringing on the rights of those not participating in the pastime, is one of the purposes of the Playground Association of America, which opened its third annual congress here today.

Large cities in every part of the Union are represented at the congress. Mayor Magee of this city, in his invitation to city officials to attend the congress themselves and send representatives of the cities, said:

"The purpose of the congress and the association is to encourage the provision of adequate playground facilities for children and adults. Many matters for which the members of the congress will seek a solution are those which are rapidly becoming important issues in many of our great cities."

Among the speakers will be Rabbi Stephen S. Wise of New York, Miss Jane Addams of Chicago, Joseph Lee, president of the Massachusetts Civic league; Representative James Francis Burke, Mayor Magee and Dr. Luther H. Gulick of New York. Among the recommendations which will be made will be the substitution of dancing festivals for the present noisy celebration of the Fourth of July and for the almost equally noisy observance of New Year's eve.

HAVERHILL STRIKERS WIN

Demands Agreed to by Contractors and Master Plumbers

Haverhill, Mass., May 10.—The 200 union carpenters and 70 union plumbers who have been out on strike here since May 1, returned to work today. The demands of the men have been agreed to by practically all of the contractors and master plumbers.

The carpenters asked for an increase in wages from 37½ cents an hour to 41½ cents an hour, and the plumbers a 25 cents a day increase, making the pay $3.50 a day instead of $3.25.

To Bring Young Shaw East

Pasadena, Cal., May 10.—H. F. Eldredge, the Portsmouth, N. H., brewer, will leave for the east May 12 with his grandson. Eldredge Shaw, whom the Santa Barbara courts took from his mother and placed in the custody of his father, James F. Shaw, of Boston. Eldredge has arrived here with Mrs. Shaw and the boy.

Nine Pleasure Seekers Drowned

Wilkesbarre, Pa., May 10.—Six men, a woman and two children were drowned in the Susquehanna river by the capsizing of a rowboat in which they had started for an outing. None of the occupants could swim.

A Roosevelt Mayoralty Boom

New York, May 10.—The nomination of Theodore Roosevelt for mayor of New York city is proposed by Stewart L. Woodford, the diplomatist and former minister to Spain, in a statement issued here.

IMPLICATING THIRD PARTY

Boyle Will Try to Tell His Sensational Story

DOUBLE SUICIDE THREAT

Mrs. Boyle, Convicted of Aiding, Assisting and Abetting In the Abduction of Young Whitla, Says She Has Made All Arrangements to Depart From Life Rather Than Live In Penitentiary

Mercer, Pa., May 10.—Unless present plans are changed James H. Boyle and his wife, Helen Anna Boyle, will be sentenced by Judge Williams today for the abduction of "Billy" Whitla.



MRS. J. H. BOYLE.

Previous to the sentencing Attorneys Miller and Stranahan will ask for new trials, but it is expected the court will overrule the motions.

The probability is that Boyle will make a scene in the courtroom when sentence is announced. Every effort will be made by the authorities to prevent such a happening, but it is certain that if permitted Boyle will again attempt to tell a sensational story, implicating a third party in the kidnapping. Mrs. Boyle asserts she will have nothing to say when sentenced. She says:

Jimmy has something to say and ought not to be gagged. I will not say anything, but Jimmy will, and I will aid him to have his say if I can.

"Seriously, I want to tell you there is going to be a double suicide. I will not spend much time in the penitentiary. I have made all arrangements and have the means now to depart quietly and quickly. Jimmy will do the same.

Do you think I am going to the penitentiary for many years? No, sir. When my sentence would expire I would be an old woman. I would have no friends and no money. Who wants anything to do with an old woman? I would rather die young.

"This is my twenty-third birthday and am I not in a very poor position to celebrate the event? I am innocent of crime, however, and maybe God in His goodness will yet allow me to spend many happy anniversaries. But yet there is the shadow of the penitentiary and the remedy—suicide.

"I am very sincere in this matter. Do you see that writing pad over there on the table? Well in that I will soon write my will and last message."

After the sentencing of the abductors they will probably be taken as soon as possible to the penitentiary. It is believed an appeal to the supreme court of Pennsylvania will be taken in the woman's case. However, she maintains that when she realizes her case is hopeless she will take her life.

Mrs. Boyle, formerly Helen Anna McDermott of Chicago, was convicted on a charge of aiding, assisting and abetting in the abduction of Willie Whitla of Sharon, Pa.

While it is not believed that either of them will be given the maximum sentence, both, it is said, will probably be sent to the penitentiary for a long term of years. Boyle is liable to life imprisonment and the maximum sentence in the case of the woman is twenty-five years.

TELEGRAPHIC BREVITIES

A sentence of three years in state prison was given John A. Doherty of Auburn, Me., for assault with intent with intent to kill upon Peter Fahey.

In a short time ground will be broken on the Newport, R. I., harbor front for a large naval hospital, for which more than $250,000 will be expended.

Five thousand New York policemen participated in the annual police parade and passed in review before Mayor McClellan and other city officials.

Joachim Andersen, the composer and conductor, died in a sanitorium near Copenhagen. He married Miss Sarah D. Watson of New York, who survives him.

A man who registered as O. D. Burke at a Boston hotel was found dead in his room. A medical examiner pronounced it a case of suicide by asphyxiation.

THE NATIONAL GAME

National League

At Chicago:	R	H	E
St. Louis	5	8	1
Chicago	2	5	3

Batteries—Rhodes and Bresnahan; Reulbach and Moran.

	Won.	Lost.	P. C.
Pittsburg	13	7	.650
Philadelphia	10	6	.625
Boston	10	7	.588
Chicago	12	10	.545
Cincinnati	10	13	.435
Brooklyn	7	10	.412
New York	6	10	.375
St. Louis	9	14	.391

American League

At Chicago:	R	H	E
Chicago	4	8	2
Cleveland	2	4	2

Batteries—Walsh and Owens; Young and Easterly.

Second Game:	R	H	E
Cleveland	4	7	1
Chicago	1	4	1

Batteries—Berger and Clarke; Scott and Owens.

	Won.	Lost.	P. C.
Detroit	14	5	.737
New York	11	7	.611
Boston	10	8	.556
Philadelphia	8	8	.500
Chicago	9	10	.474
Cleveland	9	10	.474
Washington	5	11	.313
St. Louis	5	12	.294

BIG POLICY ON BRESNAHAN

Robinson's Investment In Noted Catcher Reaches a Total of $75,000

St. Louis, May 10.—Stanley Robinson, owner of the St. Louis National baseball club, has taken out a $50,000 life insurance policy on his manager and leading catcher, Roger Bresnahan. The policy runs for five years and the annual premium is $1300.

Bresnahan's release cost Robinson four good players, valued at $50,000, when it was bought from the New Nork National team. He is under a three year contract to play for $25,000. This makes Robinson's investment $75,000 in Bresnahan.

ST. YVES CAPTURES MARATHON RACE

Has a Good Margin at End of Gruelling Contest

New York, May 10.—In a gruelling race, during which runner after runner collapsed only to stumble on again with almost superhuman effort to the end, Henri St. Yves, the stocky little French Marathon runner, took the measure of twelve sturdy competitors in an international Marathon held at the polo grounds and romped home a winner by the handsome margin of five-sixths of a mile.

John Svanberg of Sweden finished second after one of the pluckiest efforts ever witnessed on the running track, and Ted Crook, an unknown runner from New England, staggered over the tape in third place, thus earning a measure of glory for America.

The purse was $10,000, $5000 to first; $2000 to second, $1200 to third, etc. St. Yves' time was 2:44:05; second, John Svanberg, Sweden, time 2:50:54; third, Ted Crook, United States, 2:52:10; fourth, Fred Simpson, American Indian, 2:54:13; fifth, Fred Appleby, England, 2:56:17; sixth, Dorando Pietri, 2:58:19; seventh, Edouard Cibot, France, 3:02.26.

Hall Put Out of Business

Paris, May 10.—Sandy Ferguson of Boston made his first appearance in Paris, meeting Herbert Hall of London in a fight which lasted less than two minutes. The men had hardly put their hands up when Hall fell to the floor from a push, not a blow. His head struck with great force, knocking Hall unconscious, and he was counted out.

Williams Men Lower Records

Williamstown, Mass., May 10.—Williams easily took the track meet from Amherst by a total of 81 points to 45. Two college records were broken. Kelley of Williams made the 220 yard dash in 22 seconds flat in the trial heat and 22 1-5 seconds in the finals. In the two mile run Wilsie of Williams finished in 10:15 4-5.

Navy Rowers Beat Columbia

Annapolis, Md., May 10.—In a stirring and hard-fought race the navy 'varsity beat the exceptionally good crew of Columbia university on the Severn river. The distance was two miles and the navy seniors went the course in 9:56 3-5, while Columbia negotiated it in 10:1 1-4.

Princeton Downed by Yale

Princeton, N. J., May 10.—Yale walked away with the field events here, capturing the rival university's dual meet by the score of 58 to 46. In the five field events Yale scored 39 points to Princeton's 1. In the track events Princeton won over Yale by a score of 45 to 19.

Harvard Outclasses Dartmouth

Cambridge, Mass., May 10.—Harvard showed overwhelming superiority over Dartmouth in the annual track meeting, capturing ten events and tieing in two others, leaving the final score 92 to 25.

Exeter Trims Harvard Freshies

Exeter, N. H., May 10.—Phillips Exeter academy won the annual dual track meet from the Harvard freshmen by the score of 61½ to 46½.

TO CROSS OCEAN IN A BALLOON

Feat Will Be Attempted by Professor Clayton

MAY BEAT GREAT LINERS

Expects to Reach Europe In Three or Four Days by Utilizing Planetary Current Which Flows Constantly Eastward—Will Acquire Data by First Making Overland Voyage From Pacific to Atlantic

Boston, May 10.—A balloon trip over the Atlantic from Boston to Europe is planned by Henry H. Clayton, who recently resigned as meteorologist at the Blue Hill observatory after sixteen years of study of the direction and velocity of wind currents.

Professor Clayton believes he can accomplish the feat of crossing the Atlantic by taking advantage of an upper air current or planetary current which his experiments have shown flows constantly eastward at the height of two miles above the earth. He declares he can make the distance of 3000 miles easily in three or four days, and that a dependable traveling schedule could even be made out in advance.

As a sort of preliminary test of the possibilities of the trip, Clayton is now making plans for an air voyage from San Francisco to the Atlantic coast. He would have a balloon of special make, with a capacity of 200,000 cubic feet, double the size of any gas bag now in use.

With the balloon little more than half filled with hydrogen gas at the start, so as to allow for expansion as the balloon arises, he would plan to go up to a height of three and one-half miles and then drop out sand ballast to offset the leakage of gas as the big bag blows along in the easterly current. There would be lifting power sufficient to carry two men in the car, with such scientific instruments and provisions as might be required.

With the overland journey accomplished, Clayton thinks sufficient data will have been acquired to make the crossing of the Atlantic a simple matter. The same balloon refilled with gas would be used, but to prepare for contingencies, the car would be made in the form of a boat, lightly constructed and equipped with a small sail, so that if it became necessary to descend over the water the boat might be floated.

Professor Clayton believes that air travel is practical and that airships are bound to supersede railroad trains and steamships.

STRIKE LEADERS HESITATE

Not Quite Prepared to Meet Firm Attitude of French Government

Paris, May 10.—Conditions are rather favorable for the government in its controversy with the postal employes and it is not likely that a strike will be declared for the present. The government's firmness has made a deep impression on the rank and file, and the leaders of the strike movement may conclude to postpone the battle until they are better organized and prepared for what would prove to be a hard struggle.

Various unions have called a meeting for Wednesday to decide what steps shall be taken to help the postal employes in case of strike, to counterbalance the aid offered to the government by merchants and employers in general.

RESCUED UNINJURED

Two Miners Entombed Thirty-Six Hours by Fall of Rock

Pottsville, Pa., May 10.—Imprisoned by a fall of top rock for thirty-six hours, Thomas Rasavage and John Masters, miners employed at the Morea colliery, were rescued uninjured by a big force of workmen who had been engaged in the dangerous task of saving them.

The men were imprisoned for ten hours before their condition became known. They saved themselves from being crushed to death by improvised props made out of their picks and shovels.

Two Jailbirds Escape

Alfred, Me., May 10.—Two "trusty" prisoners at the York county jail, Freeman Girgan and Albert Tredeau, escaped Saturday. While at work in the kitchen they made their way to the cellar beneath it, and got free by forcing an outer door. Both men were serving terms for larceny.

Dudley a Suicide

Leominster, Mass., May 10.—Suicide from strangulation by hanging was the finding of the medical examiner in the case of Charles Dudley, whose body was found in the attic storeroom of the Leominster Woodworking company, of which he was manager.

"Nobleman" Swindles Hotel

New York, May 10.—Two hundred dollars in good American money was handed out to a bogus nobleman by the clerk of a Fifth avenue hotel. The "nobleman" has not been seen since. He received the money in exchange for a bogus 1000 franc note.

AGAIN IN SHAH'S FAVOR

Former Premier Who Fled From Persia Is to Resume His Post

Teheran, May 10.—At the shah's request Said Ed Dowleh, who recently was dismissed from the office of foreign minister, has formed a liberal cabinet. He will resume his former post, while Nasmir el Malk, now a refugee in Europe, will become premier.

Nasir el Mulk was premier in 1907, but was ousted through popular demonstrations against the delay in the execution of soldiers who murdered two shopkeepers. The cabinet resigned at the height of the disorders and the shah ordered the arrest of the premier, who fled from the city.

The shah has signed two proclamations, one announcing the resumption of the constitution and the other granting political amnesty. Both of these concessions had for a long time been demanded by the diplomatic representatives of Great Britain and Russia.

TRUST COMPANY ENJOINED

Bank Examiner Makes Complaint Against Maine Institution

Augusta, Me., May 10.—An injunction has been issued by Associate Justice Spear of the supreme judicial court, restraining the Waterville Trust company from receiving or paying deposits pending an investigation. The complaint was made by State Bank Examiner Skelton and papers were served on the bank officials at Waterville this morning. The company maintains branches at Dexter, Newport, Hartland and Corinna, and these are included in the court order.

In his complaint Skelton says that he is of the opinion that the company's condition "is such as to render its further proceedings hazardous to the public and to those having deposits in its custody."

The company started doing business in 1893.

NOTHING TO SAY ABOUT JORDAN

Violence Displayed by Juror White Has Subsided

Worcester, Mass., May 10.—Apparently reconciled to his position, Willis White of Maynard, the Jordan juror, shows few signs of the violence which accompanied his transfer to the Worcester Insane asylum Saturday. Pacing his cell, he mutters in an irrational manner on random subjects.

His remarks, according to the asylum attendants, have not yet included the name of Chester S. Jordan, who on last Tuesday was convicted of the murder of his wife by twelve jurors, of whom White was one.

It is understood that White's insanity is to form the basis of an appeal for a new trial for Jordan.

SUMMING UP BEGINS

Verdict In the Case of Captain Hains Expected by Tomorrow Night

Flushing, N. Y., May 10.—The summing up for the defense in the case of Peter C. Hains, Jr., whose trial here for the killing of William E. Annis is drawing to a close, was begun this morning by John F. McIntyre, chief counsel for the defense, who presented to the jury the plea of insanity on which the friends and relatives of the captain base their hope of acquittal.

Provided there is no hitch in the proceedings, a verdict deciding the fate of Hains is expected by Tuesday night.

HAD REAL GOLD BRICK

Negro Employe of Mint Confesses to Having Stolen It

New Orleans, May 10.—A daring and unusual offense against the federal government was revealed by the confession of Lorenzo D. Cunningham, a negro employe of the United States mint here, who was arrested as he was exhibiting a real gold brick of comparatively small size to members of his race.

Cunningham signed an admission that he stole the gold in granulated form from the separating division of the mint and then moulded it into the oval shape in which it was found. It is valued at about $300.

Actor and Actress Wed

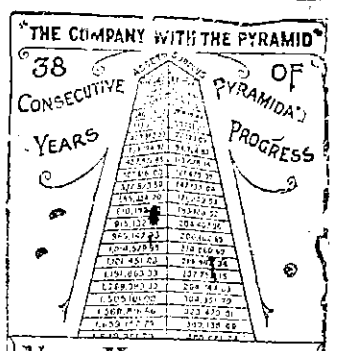
Boston, May 10.—Mark Smith of New York city, the leading man of "The Traveling Salesman," playing at a local theatre, and Miss Anna B. Gordon, carrying a leading part in the company which closed Saturday night in "Bessy and The Boys" at a Boston theatre, were married Sunday at the Cathedral of the Holy Cross.

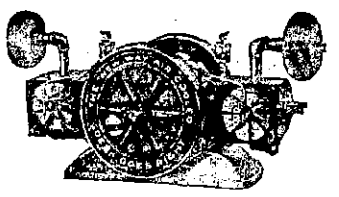
Death of Judge Penfield

Washington, May 10.—Judge William L. Penfield, formerly solicitor of the department of state and an authority on international law, died after a long illness in this city from a complication of heart and stomach troubles. He was 63 years old and a native of Dover, Mich.

The Weather

Almanac, Tuesday, May 11.
Sun rises—4.27; sets—6.54.
Moon rises—12:11 a. m.
High water—3:15 a. m.; 4 p. m.
Showers are indicated for New England.





PNEUMATIC TANKS

give the best water service for Farm Buildings. We furnish and install. Also all makes of Gas Engines.

CHADWICK And TREFETHEN

Tel. 357-12 11 Bow Street.

Marble and Granite

Tablets, Monuments, Mausoleums of the Latest Designs.

My plant contains an Air Compressor, Pneumatic Tools for Lettering and Carving, Pollowing Machine, all run by electric power. The only plant in this section with modern equipments.

FRED C. SMALLEY

Successor to Thomas G. Lester

2 Water St., - - - Portsmouth, N. H

Tel. 124-3. Also Central Ave., Dover, N. H.

CEMETERY LOTS

Cared For and Turfing Done

With increased facilities the subscriber is again prepared to take charge of and keep in order such lots in any of the cemeteries of the city as may be intrusted to his care. He will also give careful attention to the turfing and grading of them, also to the cleaning of monuments and headstones, and the removal of bodies. In addition to work at the cemeteries he will do turfing and grading in the city short notice.

Cemetery lots for sale; also Loam and Turf. Orders left at his residence, corner of Richards Avenue and South Street, or by mail with Oliver W. Haw, 61 Market Street will be given prompt attention.

M. J. GRIFFIN

YOUR LAUNDRY WORK

placed at random, is productive of much annoyance and little satisfaction. Send it to the

Central Steam Laundry

61 STATE ST.

It will not be damaged. It will be delivered promptly, and will all be there

Telephone 157-2.

W. G. Wiggin Prop.

DECORATIONS

For Weddings and Flowers furnished for all occasions

FUNERAL DESIGNS A SPECIALTY

CAPSTICK, Rogers St

Book Binding

OF EVERY DESCRIPTION.

Blank Books Made to Order.

J. D. RANDALL,

Over Boane's Store, Congress St

THE PORTSMOUTH HERALD

Established Sept. 23, 1884.

Published every evening, Sundays and holidays excepted, by the HERALD PUBLISHING COMPANY,

Terms, $4.00 a year, when paid in advance; 50 cents a month; 2 cents per copy, delivered in any part of the city, or sent by mail.

Advertising rates reasonable and made known upon application.

Communications should be addressed F. W. HARTFORD, Editor

TELEPHONES

Editorial 28
Business 37

Entered at the Portsmouth, N. H. postoffice as second-class mail matter.

For PORTSMOUTH and PORTSMOUTH'S INTERESTS

1909 MAY 1909

SUN	MON	TUE	WED	THU	FRI	SAT
						1
2	3	4	5	6	7	8
9	10	11	12	13	14	15
10	17	18	19	20	21	22
23	24	25	20	27	28	29
30	31					

MONDAY, MAY 10, 1909.

BOSTON LEARNING NEW ENGLAND

The tour of the Boston business men through southeastern New Hampshire and a considerable portion if Maine is receiving a great deal of attention from the Boston papers. They went with the idea of instructing. They returned with the wholesome knowledge that they had been learners.

All New England—except the western portion—has been to Boston and is fairly well acquainted in that city—despite the intricacies of its streets Boston does not know New England.

The Bostonians began to learn at the very first stop—when they discovered that Portsmouth has a harbor and a navy yard superior to what is at their own city.

They kept on learning at every place they stopped in Maine.

At Bangor they received one of the severest shocks of all, just before they started on the homeward ride. The head of the great Maine electric railway systems, with lines in eight counties, administered it at the meeting in city hall. He told them of the vast undeveloped water power in New England, and of the expending of ten million dolars in recent development. Then he told them how Boston's financiers hunted the stock markets and the western states and even foreign lands for investments and refused to investigate when asked to spend money on that electrical development in Maine. New York financiers investigated and hold the securities of the electric concerns, large and small, east of Portland.

They went for the purpose of inducing the rest of New England to co-operate with Boston. They learned that what is needed is for Boston to take an interest in being helpful to the rest of New England.

May all New England reap a benefit from Boston's acquirement of that knowledge.

NEW HAMPSHIRE WAR PORTRAITS

State Commission Trying to Gather Them for Future Generations

Francis H. Buffum of Winchester Senator John A. Edgerly of Tuftonborough, Senator Benjamin F. Greer of Goffstown, George D. Rand of Chester and Charles Ipoor of Raymond, the committee appointed under a joint resolution enacted by the legislature to gather, arrange and prepare for preservation and exhibition the war portraits of the distinguished sons of New Hampshire who rendered gallant and meritorious services in the war of the rebellion, together with flags, trophies and martial souvenirs, have issued the following circular:

What is to become of the portraits trophies, mementos and other treasures which have accumulated in the halls of the Grand Army of the Republic during the past forty years? The former mild interest in this query is becoming intensified as we note the approaching end of this veteran organization, and a decisive answer is becoming imperative. These treasures, with those in other repositories, represent incalculable values in patriotic devotion, heroic sacrifice and unsurpassed achievements. What a pity to see these mementos scattered and wasted, as surely they will be save for some special and prompt provision.

Such a provision is aassured in the recent admirable action of the general court by which a joint committee is empowered to "gather, arrange and prepare for preservation and exhibition the war portraits of the distinguished sons of New Hampshire who rendered gallant and meritorious services in the war of the rebellion together with flags, trophies and martial souvenirs." The committee is greatly encouraged in the outstart by the attitude of Governor Quinby, who has given aassurance of his hearty co-operation and of his purpose to secure for the use of his committee as a patriotic portrait gallery and museum an ample and impresive space in the new capitol.

The committee enters upon a delicate and laborious task, not to be completed in a hurry. We call for the hearty and discriminating co-operation of all veterans organizations as well as all patriotic citizents who chesish tender memories of the great war—to the end that what is best worh preserving among the countless delics of the rebellion may find safe and worthy recognition in the fittest place for their preservation.

Portraits are of the first importance. There are now, in the state house, a few fine portraits of eminent New Hampshire soldiers but this committte is not dealing with famous men merely, nor will rank in the army be overemphasized in the coming collection. It is not intended to attempt any general collection of war portraits, but there must be a long roll of New Hampshire boys who "rendered gallant and meritorious services" in the military meaning of the terms, and we want the war portraits of all such men as perpetual reminders of what the Granite state is, when loyalty speaks. This committee must depend upon the friends of these soldiers for the portraits desired and upon all the war orgaanizations of the state for a list of the deserving ones.

We have now at hand several hundred portraits and war scenes. These will be arranged and the appropriate legend attached to each. Facilities for procuring desired portraits are disappearing every day, and in many cases prompt action is essential. We ask all interested in this purpose to put themselves in communication with some member of this committee and so enable us to do this work thoroughly and do it well.

APPOINTED LIEUTENANT

Mr. Isreal H. Washburn on Saturday received his commission as second Lieutenant of the First Company New Hampshire Coast Artillery. Lieut. Washburn formerly held a similar commission with this company when it was Company B. N. H. N. G., but he was some time ago appointed regimental quartermaster of the Second Regiment, N. H. N. G.,

DON'T GROW OLD

Keep Your Hair Bright and Luxuriant and Stay Young

Yes, Parisian Sage, the most invigorating hair restorer, grows hair: the women of America, who have luxuriant hair, know it does and that is why thousands of attractive women throughout the land are regularly using it.

For years this almost marvelous grower of lustrous and beautiful hair was confined to the elite of Europe and New York City, but about two years ago it was given to a select list of druggists, and today can be obtained in any city or town in America where society women of refinement dwell.

Parisian Sage is the most delightful hair tonic in the world. It makes the hair soft, lustrous and luxuriant in a few days, it is perfumed most daintily and is not sticky or greasy, it stops falling hair, cures dandruff and itching scalp in two weeks or money back.

This is what Mrs. Elizabeth E. Anderson of Mechanicsburg, Pa. writes:

"I had given up hope of ever being cured of dandruff, when I purchased a bottle of Parisian Sage. It has entirely removed the dandruff, and has started a growth of new hair, and all this after having been troubled for 15 years. I cheerfully recommend Parisian Sage." Goodwin E. Philbrick is the regularly appointed agent in Portsmouth for Parisian Sage, and he will sell you a large bottle under a rigid guarantee for 50 cents.

A larger bottle of better tonic that's what you get when you lay down a half dollar for a bottle of Parisian Sage. The girl with the Auburn hair is an every package and bottle.

A TIMELY TOPIC

BY

MARTIN ANGERS,
In "Van Norden,"

Remedies for Fire Losses

Fires in the United States during the past year cost at the rate of one and one-quarter millions of dollars a day, or a loss in the year averaging five dollars to every man, woman and child in the country. That is a burden and responsibility literally thrust upon the individual mostly as the result of carelessness, where it is not crime.

The estimate is based upon statistics collected from all available sources for the information of the Government. The destruction of property by fire has been more than one-fourth the value of the new buildings erected in the same time, and while insurance has had the effect of reducing actual losses to the individual owners of burned structures, the actual loss to the whole country has not been affected by the payments of insurance.

This estimate of loss, however, includes the cost of maintaining fire departments and all that is involved in the necessity of fighting fire.

The amount of property destroyed was nearly $300,000,000 in value an increase of about $50,000,000 over the losses during the year 1907.

Combustible material used in buildings is the chief cause of the great waste. In buildings are stone, the fire losses do not approach those in this country. In 1907, out of losses aggregating $225,000,000, $148,000,000 was sustained in frame buildings, and but $68,000,000 in brick, stone and iron structures.

GREATER USE OF STONE AND CLAY PRODUCTS, AND THE MOST RESTRICTED USE OF WOOD ARE THE REMEDIES PROPOSED FOR EXISTING CONDITIONS.

An economic effect of this would be to reduce the demand for lumber, and thus relieve the pressure upon the already depleted forests of the nation, and develop other resources with which the country is well supplied, besides cutting down the ravages of the fire fiend.

and by the recent reorganization of the State militia, lost his office. Under that commission he has the rank of Captain. He is thoroughly familiar with his duties and is a good officer and the company is fortunate in getting his services. The officers of the company now are: Captain, Chauncy B. Hoyt; First Lieut., Fred T. Harriman; Second Lieut., Isreal H. Washburn.

NAVY ORDERS

Rear Admiral C. M. Chester, retored, from all duty, Navy Department, Washington, D. C., June 30, 1909, and granted permission to remain abroad one year.

Commander R. Wells to commnad the Vicksburg.

Lieutenant Commander C. T. Vogelgesang from the Wisconsin to Naval War College, Newport, R. I.

Lieutenant Commander F. N. Freeman to the bureau of navigation, Navy Department, Newport, R. I.

Lieutenant Commander T. J. Senn from naval torpedo station, Newport, R. I., to the Louisianna.

Lieutenant Commander G. F. Cooper to the New Hampshire.

Lieutenant H. E. Cook to continue duty on the Alabama.

Lieutenant L. Shane from navy yard, Philadelphia, Pa., to the Georgia.

Lieutenant J. W. Greenslade from the Maine to the Chicago

Lieutenant Z. H. Madison from the Georgia to the Naval War College, Newport, R. I.

Lieutenant C. P. Nelson from the Minnesota to navy yard, Philadelphia, Pa.

Ensign W. E. Madden to the United States Hospital, Las Animas, Cal., for treatment.

Passed Assistant Surgeon A. M. Fauntleroy from marine recruiting station, Philadelphia, Pa., to the Hartford.

S. D. Hart has been appointed as acting assistant surgeon in the navy.

Assistant Paymaster F. T. Foxwell from the first torpedo flotilla to the Rainbow.

Assistant Paymaster H. Dial from the Albatross to naval station, Cavite, P. A.

Assistant Paymaster R. K. Van Mater from the Rainbow to the Albatross.

Passed Assistant Paymaster W. W. Lamar from naval station, Olongapo, P. I., to the Mohican.

Passed Assistant Paymaster R. B. Lupton from the Mohican to the Chattanooga.

Assistant Paymaster P. T. M. Lathrop, from the Chattanooga to the naval station, Olongapo, P. I.

Ensign C. K. Jones from command of the Bainbridge to command the Mindoro.

Ensign L. W. Townsend to command the Bainbridge.

Ensign E. A. Lichtenstein from the Monterey to the Mindoro.

Machinist C. F. Lutz has been transferred to retired list.

I. J. Cunningham has been appointed as a paymaster's clerk in the navy, duty Philadelphia revoked.

T. A. Culhane has been appointed a paymaster's clerk in the navy, duty Glacier.

E. H. Porter has been appointed a paymaster's clerk in the navy, duty Hartford.

The cruiser Maryland and the collier Justin have arrived at San Francisco, the collier Saturn at Amapala, and the torpedo boats Perry, Paul Jones, Stewart, Goldsborough, Lawrence, Farragut and Rowan at Mare Island, Cal.

The gunboat Arayat has sailed from Cavite for Zamboagna, the cruiser Prairie from Hampton Roads for Newport, the torpedo boat Davis from Port San Luis for Mare Island, the battleships Maine and New Hampshire from Guantanamo for Portsmouth, N. H., and the gunboat Culgoa from Guantanamo for New York

Lieutenant Commander James E. Walker, U. S. N., who left San Francisco two weeks ago for Washington, D. C., is suffering from a severe attack of nervous trouble at the Pacific hospital in Los Angeles. Lieutenant Walker lately came from Aganda, Guam, where he succeeded Commander Tausig as territorial governor some months ago.

WELCOME THE ARCHBISHOP

Boston, May 10.—Rev. Fr. Joseph G. Amaeet, auxiliary bishop elcet, has appointed the committee of 100 priests, authorized at a meeting of the clergy of this diocese, to plan for the home coming welcome to Archbishop O'Connell and the celebration of the 25th anniversary of his ordination to the priesthood. As soon as the committee gets together subcommittees will be appointed to immediately start on the plans.

A committee of laymen that will arrange the evening celebration at present numbers about 12, but will be increased to 100. It is intended to make the prospective celebration a momentous affair.

THREE NEW BUILDINGS

New Hampton, May 10.—The officers of the Institution, under the leadership of Principal F. W. Preston, are meeting with gratifying success in their plans for two new dormitories for young ladies and a new building for the commercial department. It is expected that work will be commenced this year on one of the dormitories.

HOTEL CHANGES HANDS

Derry, May 10.—It is understood that the well known Beaver Lake house, owned for the last few year by George E. Whittaker has been sold by Clair and Moore to J. A. Shaw of Lynn, Mass. The purchaser, an experienced hotel man, will take immediate possession.

SUNDAY WEDDING

A Sunday marriage occurred at city hall, when Clerk Lamont Hilton united Vick B. Villella and Miss Stella M. Green, both of this city. The groom stated that he would later take his bride on a wedding trip to his native city in Italy.

MONEY FOR CHURCH AND CEMETERY

The will of the late Susan M. Marden gives $300 to the Middle Street Baptist church, for any use desired and $200 to the South cemetery corporation for the care of her family lot.

BROUGHT TO RYE FOR INTERMENT

Charles Webster Brown Who Died in Springfield Buried from His Home

The body of Charles Webster Brown, who died in Springfield, Mass., was brought to this city on Sunday forenoon and taken to the home of his parents, Mr. and Mrs. Levi Brown at Rye. The funeral services were held in the afternoon, Rev. Mr. Barber conducting the services. Interment was in the family lot in Central cemetery under the direction of O. W. Ham.

PARTNERSHIP DISSOLVED

Wm. F. and Chas. E. Woods by mutual agreement dissolved partnership, Wm. F. Woods continuing the harness and bicycle business at 18 Congress street and Chas. E. Woods taking the automobile business and opening a new branch and garage at 19 1-2 Bow street, his speciality being the Cadillac automobile agency, a full line of sundries, Rock Island and Eastern batteries, 25c, gasoline 15c gallon. Safes will also be carried, selling from $20 up for a good fire proof article.

Another shoe store may be added to the Congress street business houses.

WHINING

CHILDREN may be subjected to worms—which make them thin, pale, sickly and irritable.

KICKAPOO WORM KILLER

is the finest worm remedy that we know of—has been used and recommended for years. Pleasant tasting candy lozenges. All dealers.

Kickapoo Indian Medicine Co., Clintonville, Ct.

"Our Customers are Fashion's Friends"

KEISER CRAVATS



For May

Light Weight Silks Smooth and Lustrous

Silks specially woven Slip easily under fold collars

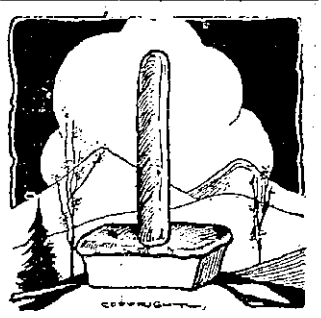
Keiser-Barathea, all-silk, in over sixty plain colors, three qualities

Grand Prize St. Louis World's Fair for Quality, Workmanship and Style

BEAR THIS LABEL

HENRY PEYSER & SON

"Selling the togs of the period"



A MOMENT OF STRENGTH

and industry is represented in our BAKING of fine BREAD and CAKE and other good things for your consuming. If you want a large crusty loaf of pure, sweet bread, you want to try our New England.

THE STAFF OF LIFE

may as well be palatable, since it is to last for a long journey through life. Our BAKESTUFF hits the palate JUST RIGHT.

PAHLS'

NEW MODEL BAKERY

PROPOSALS will be received at the Bureau of Supplies and Accounts, Navy Department, Washington, D. C., until 12 o'clock a. m. May 18, 1909, and publicly opened immediately thereafter, to furnish at the navy yard, Port mouth, N. H., a quanity of naval sapplies, as follows: Sch. 1191: Fuel oil, gas oil.—Sch. 1193: Coal, coke.—Sch. 1209: Meats fish.—Sch. 1210: Meats. —Sch. 1211: Vegetables, fruits.—Sch. 1212: Bread, butter, cheese, etc., milk, yeast.—Sch. 1213.—Groceries, Sch. 1218: Installing a oxygen-acetylene welding and cutting plant. Application for proposals should designate the schedule desired by number. Blank proposals will be furnished upon application to the navy pay office, Portsmouth, N. H., or to the Bureau. E. G. ROGERS Paymaster-General U. S. N. 5-3-09

H. May, 1-12

STEAMSHIPS

"QUEEN OF THE SEA ROUTES"

Merchants' and Miners' Trans. Co. Steamship Lines

From BOSTON and PROVIDENCE to NORFOLK, NEWPORT NEWS and BALTIMORE

BOSTON to PHILADELPHIA

Most popular route to Atlantic City, Jersey Coast Resorts, Old Point Comfort, Washington and the South and West.

Accommodations and Cuisine unsurpassed. Send for booklet

James Barry Agt, Providence, R. I. C. H. Maynard Agt Boston, Mass.

W. P. Turner, P. T. M. Baltimore, Md.

General Offices,

"Finest Coastwise trips in the World."

INSURANCE

OF EVERY DESCRIPTION

Agency established 1863

—Phone 627—

The Manchester fire showed that one in twenty carried fire insurance. Call at our office for our rates before it is too late. We represent strong companies.

Lumber and cord wood insured at low rates Now is the time for grass fires,

Give us a call.

E. P. Stoddard

13 Market Square

GRANITE STATE

FIRE INSURANCE CO.

—OF PORTSMOUTH N. H.—

* * * * * *

PAID-UP CAPITAL $200,000

* * * * * *

OFFICERS

CALVIN PAGE— President

J. ALBERT WALKER— Vice President

ALFRED F. HOWARD— Secretary

JOHN W. EMERY— Asst. Secretary

Thomas E. Call & Son

—DEALERS IN—

Eastern and Western

LUMBER

SHINGLES, CLAPBOARDS

PICKETS, ETC.

For Cash at Lowest Market Prices

Market Street, PORTSMOUTH, N. H.

GEORGE A. JACKSON

CARPENTER

—AND—

BUILDER,

No. 6 Dearborn Street

Jobbing of all kinds promptly attended to

BUSINESS CARDS

F. S. TOWLE, M. D

Physician and Surgeon

84 STATE ST., PORTSMOUTH N. H.

OFFICE HOURS—Until 9 a. m., 1 to 4, and 7 to 9 p. m.

Exeter, Hampton & Amesbury Street Railway

Spring Schedule in Effect Apr. 1, 1909.

Unavoidable Delays Excepted.

Cars leave Exeter for Smithtown—6.55, 8.00, 9.00 a. m., then every hour until 9.00 p. m., 10 p. m., car for Whittiers only.

Sunday—First car at 8.00, 9.00 a. m., then same as above.

Cars leave Smithtown for Exeter—6.50 8.00, 9.00 a. m., then every hour until 9.00 p. m. 10.00 p. m. car to car barn only.

Sundays—First car at 8.00 a. m., then same as above.

Cars leave Whittier's (Hampton) for Smithtown—6.30, 7.30, 8.40 a. m. then every hour until 9.40 p. m.

Sundays—First car 7.40, 8.40 a. m., then same as above.

Cars leave Whittier's for Exeter—6.10, 7.10, 8.20 a. m., and then every hour until 9.20 p. m.

Sundays—First car at 8.20, 9.20 a. m. then same as above.

Cars leave Whittier's for Hampton Beach, Jenkins only, 6.30, 7.30, 8.40 a. m., then every hour until 8.40 p. m.

Sundays—First car 8.40 a. m., then every hour until 8.40 p. m.

Cars leave Whittier's (Hampton) for North Beach Junction, making connections for Rye and Portsmouth—7.30, 8.40, 9.40 a. m., 12.40 p. m., then every hour until 8.40 p. m.

Sundays—First car 8.40 a. m., then every hour until 8.40 p. m.

J. A. MACADAMS, Supt.

First National Bank

of Portsmouth New Hampshire

U. S. DEPOSITORY

E. P. KIMBALL, President

C. A. HAZLETT, Cashier

J. K. BAIES, Asst. Cashier

Safe Deposit Boxes for Rent

ONLY $125.00

FOR THE SEASON.

Brand New Four Room Cottage at Jenness Beach, Rye, N. H. Fire place and electric lights, and fully furnished. Ready for occupancy June 1st, 1909.

C. E. TRAFTON,

Real Estate Agent,

PORTSMOUTH N. H

7-20-4

10c CIGAR

Present output upwards of 17,000,000 per annum. Money's worth to the consumer tells the story. Factory Manchester, N. H.

R. G. SULLIVAN,

Manufacturer,

823 Elm St., Manchester, N. H.

Grand Union Hotel

Opp. Grand Central Station, New York City

Rooms, $1.00 a Day AND UPWARD

Baggage to and from Station free.

Send 2c stamp for N.Y. City Guide Book and Map

FROM EXETER

Academy's Latest in Athletics

Roosevelt Gave Picture to Exeter Man

Business Is Picking up At the Machine Works

Exeter, May 10.

Charles E. Atwood has received from John Woodbury, secretary of the class of 1889 at Harvard, an excellent portrait of former President Roosevelt, bearing his autograph. A portrait has been sent to all members of Roosevelt's class at Harvard. Mr. Atwood bears the distinction of being the only member of the class now in the state. The portrait was also accompanied with an anniversary poem read at the twenty-fifth anniversary of the class.

Business at the Exeter Machine works has recently revived by several orders which have lately been received. The company is now completing a cylinder head for the Rockingham Light and Power company of Portsmouth. The head is a ponderous piece of filling.

The Christian fraternity at the academy was addressed on Sunday evening by Dr. Langdon C. Stewardson, president of Hobart college of Geneva, N. Y. The academy quartet rendered music. A large audience greeted the speaker. It was Dr. Stewardson's first visit to this town and his visit was much appreciated from the fact that he came so far to address the students. He was a forceful and interesting speaker.

The losses by last week's fire at the Goodwin block have been adjusted for $3675.

The First Parish circle will hold its annual meeting on Thursday afternoon. After the business session Miss Ethel F. Littlefield of the seminary will gove "Some Observations of English Life."

The home team defeated Exeter Athletic Association in a loosely played game at Newmarket Mills by a score of 4 to 3.

In a meet held under ideal weather conditions, the track team of the Phillips-Exeter Academy defeated the Harvard frsehman team by a score of 61 1-2 to 46 1-2 in the second annual dual meet held here on Saturday. Three school records were broken and one was tied. Fred Burns, former Boston Latin sprinter, was the star of the meet, winning two firsts. He tied the record of the century sprint, covering the dictance in 10 flat, and 1-5 of a second, winning it in the fast time of 22 1-5s. W. J. Bingham sprang a surprise on the followers of the Crimson when he defeated Captain Fernald of the freshman team in the half mile race by a good three yards, winning it in 2m 1-5s, clipping 3-5s off the record held by W. H. McVicar This race furnished the most excitement of the afternoon. C. F. Murray, after tieing with Torrey of the Harvard team for first place in the pole vault at 10 ft 8in, broke the schol record by going over the bar at 11 ft in a trial later. The Academy boys made a clean sweep of the shot put event, which Guthrie won handily with a put of 39 ft 2 in.

The Hnrvard freshmen got next to the Exeter baseball nine on Saturday afternoon on Soldiers' field, Cambridge, and took the schoolboys into camp 4 to 2, winning on the errors of their opponents. Bartholf, the Exeter tosser, pitched good ball, allowing but five hits, well scattered, and with the proper kind of support would have won his game. But his team went up in the air the first inning and made several bad errors, which meant runs to the freshmen sufficient to win the game.

Baseball games scheduled for this week are St. Anselm's college of Manchester on Wednesday and Williston seminary on Saturday.

PORTSMOUTH FOLKS IN CALIFORNIA

Mrs. H. E. Works of San Jose, Calif. formerly of Portsmouth, has been visiting her neice, Mrs. Nathan L. Blabon of Los Angeles, Calif., and Mr. and Mrs. John T. Larrabee, formerly of Portsmouth, now located in Corona, Riverside County, Calif. Mrs. Works' visit to the family of Mr. Larrabee was in the nature of a great surprise as they had not met in twenty years. Mrs. Works reports a most delightful visit, filled with many tender and touching memories of by-gone days. Mrs. Works anticipates revisiting her old home in the near future.

Miss Blanche Bell, who left here on Dec. 6 for a sojourn of several months in Campbell, Calif., has improved very much in health and is charmed with the country. She plans to see Portsmouth during the coming summer. She is staying with her sister, Mrs. Charles Berry, at Campbell.

PORTSMOUTH REPRESENTED

At Unveiling of Memorial to Admiral Winslow

In memory of Admiral John A. Winslow, who commanded the U. S. S. Kearsarge in her gallant fight with the Alabama, a bas relief of the admiral was unveiled on Saturday, in the memorial hall at the Massachusetts state house, Boston.

The unveiling was carried out by Miss Catherine Rickerson, niece of Councillor Brightman of New Bedford.

Councillor Steward W. Jones of Newton made the presentation and Governor Draper, in behalf of the state, accepted the same.

In the chamber, Capt. Herbert Winslow, the admiral's son, sat near the platform. Several veterans of the Kearsarge were present, including John J. McAleer of Cambridge, Peter V. Moody of Dorchester, Austin Quinby of Salem, H. S. Hobson of Palmer, the father of Representative Ernest Hobson of Palmer, who introduced in the legislature the resolution providing for the bas relief; Charles A. Poole of Waltham, John F. Bickford of Gloucester, Patrick McKeever of Malden, Martin Hoyt of Portsmouth, and George Harrison of the Charlestown navy yard.

Other prominent persous present were Lieutenant Governor Frothingham, Ex-Governor Guild, Speaker Walker of the house, and State Treasurer Stevens, besides the governor's staff and members of the executive council.

It will be remembered that this famous frigate, which brought history to the wooden navy, was built at Portsmouth navy yard in ninety days and her crew was composed of many New Hampshire men.

Portsmouth had many sailors among the crew, including Connor, T. W. Priest, J. Wesley Young, William H. Y. Evans, Martin Hoyt and Thomas Salmon. Of this number only Messrs. Evans and Hoyt survive, of the Portsmouth boys. The first named is now living at Gilmanton, and Mr. Hoyt resides in this city.

FUNERAL OF RAILROAD WRECK VICTIM

The last chapter in the sad railroad accident that occurred on Monday last, was closed on Saturday when the funeral of Edward Harnden who met death in the collision was held from his late home on the Banfield Road. Many friends and fellow workmen from the railroad attended.

Rev. Charles A. Morrill of the St. John's Episcopal church conducted the services and gave comforting words to the bereaved wife and relatives. The floral tributes were numerous and beautiful and mutely expressed the sorrow of a wide circle of friends and acquaintances. Among them were, Gates Ajar, from wife, cross, Mr. and Mrs. L. Harnden; mound, Mr. and Mrs. Turner; mound, Mr. and Mrs. J. H. Corey; basket, Mrs. F. L. Gibbs; flat bouquet, Mr. and Mrs. James Holt; flat bouquet, Mr. and Mrs. George B. Holt; cut flowers, Mr. and Mrs. Charles Otis; flat bouquet, Mr. Albert Carr; casket bouquet of roses. Gale Shoe Co. stitching room; wreath, Mr. Edwin W. Pendergast; mound, Edwin E. Lyman; mound, Mr and Mrs. Fred Barutio; mound, Mr. Louis Barutio and family; wreath, employes of B. & M. R. R.; flat bouquet, Miss Hattie Carr; flat bouquet, Miss Carrie Carr; mound Mr. and Mrs. Geo. Turner and family; flat bouquet, Mr. Albert Marston.

Interment was in the South cemetery under the direction of undertaker O. W. Ham. The pall bearers were Louis Barutio, Fred Barutio, Howard Berry and Washington Abrams.

A RECORD LIBRARY

To users of our peerless Columbia Graphophones and machines of other make, we have established a record library which gives one the opportunity of hearing the latest selections at a minimum cost. Our double disc records, with a selection on both sides, rent for 4 cents per day. The indestructible cylinder record for two cents per day. If you are going to have company of an evening, drop in and take home a dozen or so of our late records, which will give you a full evening's entertainment at a price less than a theatre ticket. We have 1700 selections to choose from. Tilton's, 14 Market street.

We buy, sell, exchange and repair Graphophones. c,b,1w

ALONG THE WATER FRONT

"Jockey" Stillson launched his power boat, "The Dory," on Sunday.

Charles Clark has a new boat which he will use fro lobster fishing.

The Isles of Shoals launch "Sam Adams" is tied up at the Yacht Club float for repairs.

A large number of pleasure craft are being built for the season.

The agent of the Essex engine has received two new engines of ten and fifteen horse power. One is to be used in a speed launch and the other in the Hotel Wentworth party boat.

Quite a number of the more venturesome of he pleasure boat owners already have their boats in commission.

Charles Marden has exchanged his motor boat for a larger one.

INSURE YOUR COMPLEXION.

It is easily done. Winter winds bring out all the imperfections of the skin. A clear, transparent complexion is the pride and delight of all women. In order to have this, it is necessary to put the skin in a healthy condition to repel the ravages caused by the chilling, cutting blasts of such winters as we are subject to in this climate. No woman can help feeling ill at ease when in company, when she feels that the blemishes on her face may be commented upon by her friends, and it does not help matters any when she looks in a mirror and sees her face as others see it. Many resort to the massage treatment, which only makes the flesh soft and flabby and increases the growth of a fine uzzy hair; others use beauty creams, which clog the pores of the skin, preventing them from doing their work properly, thereby producing pimples, blackheads, blotches, etc. The One Night cures cannot be reliable. Common sense teaches that you cannot eradicate from the flesh in one night a disease that has been gaining ground steadily for months. Nothing should be used on the face of an oily or greasy nature, they may perhaps afford temporary relief, but eventually make the skin dry, hard and liable to crack. This can be easily avoided by using the following prescription which will positively remove pimples, blackheads, eczema, blotches, sunburns, chapped hands, lips and face, and all eruption of the skin, and really produces what a woman loves best a soft, clear and transparent complexion. This can be secured by using the following prescription, which can be procured at any Drug Store for a small amount and is well worth trying. Clearola one-half ounce, Ether one ounce, Alcohol seven ounces, mix and apply twice a day (only night and morning) allowing to remain on the parts affected as long as possible. Do not use any soap in washing, instead use a little oatmeal tied up in a cheese cloth bag, and luke warm water. If you are afflicted with this disagreeable disease, do not fail to try it.

RAILROAD WRECK SERMON

Rev. Frank H. Gardner at the Court street Christian church on Sunday preached on "What I Saw at the Railroad Wreck." He took up the topic of social conditions and expressed the opinion that a man who has been on duty twelve hours a day seven days in the week, ought not to be held responsible for mistakes.

The sermon took up the questions of labor and remuneration and of our responsibility as "our brother's keeper."

COMING TO PORTSMOUTH

Berlin, May 10.—Thomas Fouhy and L. A. Duggan have been appointed delegates from White Mountain council to attend the state convention of the Knights of Columbus in Portsmouth next Tuesday.

THEY SHOULD HAVE CAUGHT IT

The A. A. club would like the week day address of that ghost who nearly separated them from their breath a few nights ago on Bartlett street, and near the Gale shoe shop. The club chaperon is now working overtime since the last Marathon run.

FUNERAL OF MRS. MARY C. LEIGHTON

Held on Sunday Afternoon and the Body Taken to Her Old Home for Interment.

The funeral of Mrs. Mary C. Leighton, mother of Rev. Geo E. Leighton, pastor of Universalist church, was held at three o'clock on Sunday afternoon from his home on Daniel street, Rev. Alfred Gooding, the pastor of the Unitarnan church officiating.

The body was taken to Dexter, Me. on the Sunday evening train for interment in the family cemetery in that town. Undertaker O. W. Ham was in charge of the services.

IN THE INSURANCE BUSINESS

William T. Grillin, for several years employed at the navy yard, has entered the insurance business and is now representing the Prudential company in this city.

BEAUTY AND ECONOMY are combined in HENRY BOSCH COMPANY'S Novel and Superb collection of WALL PAPERS

Every Design is New and All are offered at the lowest New York-Chicago prices. . . .

Samples will be submitted at your residence. There is no obligation to purchase. A postal card to address given below will receive prompt attention.

S. A. BOSTON
32 FLEET STREET

The "Know How"

There are just about two things which ar esponsible for the difference between a ood job of painting and a poor one. Th first is, pure white lead and linseed oil, an the second is the "Know how" of using them.

As for the first—I use Red Seal White Lead (Dutch Boy Painter trade mark). As or the second—I can refer you to jobs I have done which prove that I "know how."

Can I do some painting for you? Glad to estimate.

Drop me a card,

E. W. HOLMES Greenland Parade



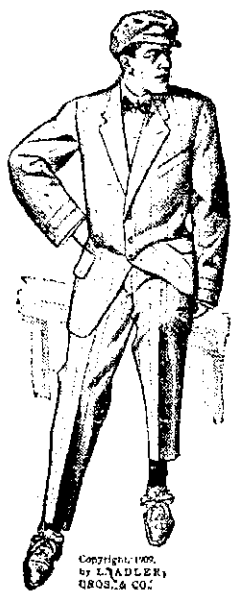
Daily Arrivals
— OF —
COAL
Ensure the Best Results.
WE HAVE THE LARGEST SUPPLY OF THE BEST
Portsmouth Coal Co
137 Market St



THIS IS IT

Telephone your order to
L. E. DIMICK, JR., 9 Tanner St

Fads and Fancies



If you're keen about Fads and Fancies—if you're one of those fastidious young fellows who seek the very latest style-ideas, and if you cannot pay more than $10.00, $12.00 or $15.00 for your Spring Suit then you surely will enjoy wearing one of our College Suits.

Our Adler Bros. & Co.'s Suits From $16.00 to $28.00 Are Simply Elegant.

CALL AND SEE THE MODELS.

N. H. BEANE & CO.
3 CONGRESS STREET.

The Burlingame Telegraphing Typewriter

The Burlingame Telegraphing Typewriter Machines will be on Exhibition in Store

16 Congress St., Portsmouth, N. H.,

from 9.30 A. M. to 9 P. M. This is the machine that has startled the business world, because of its marvelous ability and simple operation. It is destined to become one of the most universal methods of transmission of intelligence in the world.

COME AND SEE IT! THE EXHIBITION IS FREE,

and will be under the management of MR. THOMAS A BARIL and MR. CHARLES A. RICHMOND.

BURLINGAME UNDERWRITERS.

TAILORING! TAILORING!

Seasonable Goods at Reasonable Prices.

ARMY AND NAVY UNIFORMS.

HAVE JUST RECEIVED A CONSIGNMENT OF SKY-BLUE SERGE FOR MARINE OFFICERS' TROUSERS.

Charles J. Wood,

5 PLEASANT STREET

TEA, COFFEE, BUTTER, CHEESE, EGGS

THE BUTTER STORE
40 CONGRESS STREET
C. A. Towle, Proprietor

HELLO CENTRAL!
GIVE US EVERYBODY ON THE WIRES.

We want to have it generally known that we have the biggest and best stock of Coal right here in Portsmouth that we have ever owned. We bought it expressly for you. Try our famous Kitchen Mixture next time please.

GRAY & PRIME,

TELEPHONE 23. 111 MARKET STREET

MUSIC HALL

"The Home of Motion Pictures
Advanced Vaudeville
and
Latest Motion Pictures
Week of May 10
Morton Sisters Slogers and Dancers
ETHEL DARLING
Singing and Dancing Soubrette
ART SPAULDING
Illustrated Songs

MOTION PICTURES—Change Monday, Wednesday and Friday.

Vaudeville changes Monday and Thursday.

The best show given in this city at the price.

ADMISSION 10 CENTS

A Concrete

building is a permanent investment because it defies the hand of time. It is frost and moisture proof, cannot burn or attract heat, and requires no paint lathing or repairs. The first cost is the only cost, once erected it lasts forever.

C. D HANSCOM, 9 Congress St

Established 1863 Telephone

PINE MORTISE SCREEN DOORS
and
SCREEN MOULDING

ARTHUR M. CLARK 17-21 Daniel Street

A New Hotel

at the Old Stand

$250,000 *has ust been spent*

Remodeling, Refurnishing, and Redecorating the

HOTEL EMPIRE

Broadway. Empire Square & 63d St.

NEW YORK CITY.

Restaurant and Service U lled

Splendia Locatics

st Modern Improvement

All surface cars pass or transfer to door

Subway and "L" stations 2 minutes

Hotel fronting on three streets

Electric Clocks, Telephones and Automatic Lighting Devices in every room

Moderate Rates

MUSIC

W. Johnson Quinn, Proprietor

Send for guide of New York-Free

Horse Shoeing

CARRIAGE WORK AND BLACKSMITHING

If your horse is not going right come and see us. We charge nothing for examination and consultation.

If you want your carriages or carts repaired, or new ones made we wil give you the benefit of our 48 years experience in this business, without expense.

Sign Hanging and General Job Work Attended To

Satisfaction Guaranteed

IRA C. SEYMOUR

2 1-2 Linden St.

Don't give

babies physic. When baby needs a laxative, let mother take a candy Cascaret. These innocent, vegetable tablets act through the mother's milk. A million mothers now know that nothing can take their place.

Vest-pocket box, 10 cents—at drug-stores. People now use a million boxes monthly.

PACIFIC COAST AND RETURN

AT REDUCED FARES, ACCOUNT OF

Alaska-Yukon-Pacific EXPOSITION

June to October,

—VIA—

CANADIAN PACIFIC RY

Write for full detail of rates and routes.

F. R. PERRY.

Dist Pass. Agt., Can. Pacific, 224 Washington St., Boston.

H. W. NICKERSON

UNDERTAKER

— AND —

LICENSED EMBALMER

Office, 5 Danie St. Ports. N. H

Residence 9 Miller Avenue

Telephone at office and Residence

FOR SALE

In Eliot, a ten-acre farm within twelve minutes walk to electrics; handy to schools, churches and public library; 9 room house, barn 24 x 36, buildings in good condition; good well of water; cuts 7 to 8 tons of hay; excellent place for raising poultry.

Price $850.

Real Estate Office

Geo.O. Athorne, Kittery. Me

Tel, Office 351-13 Residence 262

YORK

At the annual meeting of the York Veterans and Sons of Veterans Association, the following officers were elected: President, C. L. Grant; vice dent, Charles Banks, treasurer, J. A Sewall; secretary, J. S. Brewster; auditor, A. E. Sewall; marshal of parade, Capt. John Dennett; committee on flowers and graves, C. L Grant. Charles Banks, J. Q. Adams W. R. Boody, C. E. Noble; committee on exercises, J .D. Keene, J. A. Sewall, M. J. Adams, C. D. Preble. Chas H. Wilson, Eugene Lee; committee to procure speaker for 1910 W. R Boody, J. M. Drury. Eugene Lee committee to secure band for 1910 M. J. Adams, John Drury, W. R Boody.

Rev. C. J. Yeomans will deliver the memorial sermon Sunday, Mry 30, at the Congregational church. It was voted to invite Miss K. E. Marshal to have charge of the music on May 29 and 31. Voted the secretary be instructed to invite Parker Post, 90 Grand Army of the Republic, of Kittery, Mark F. Wentworth Camp, Sons of Veterans and the Ladies' Auxiliary to the Sons of Veterans to come to York and unite with us as in former years and that John D. Keen be instructed to furnish transportation, the same to be paid out of the funds.

J. Perley Putanm announces the following cottage rentals: Daniel Philbrook cottagae to James H. Hoy of Cleveland. Grove cottage to D. M Morrison of New York. Dearborn cottage of York Beach to Mrs. Bresnaham of Concord, N. H.

The King's daughters met with Miss Olive Varrell at John Varrell's on Saturday afternoon at three o'clock.

Miss Sadie Leavitt has engaged with Miss Allen of Portland, Maine as a dressmaker for the sumer. Our High school girls are always in demand.

Mrs. Langdon Williams of Philadelphia has arrived at the Harbor for the summer.

Rev. J. P. Armand of Boston university preached at the Methodist church Sunday.

The Atlantic Shor line is placing a new turn-out near the home of Charles E. Noble on Organug road.

Bradford S. Woodward, deputy sheriff was in Biddeford Friday attenden cour as witness in a liquor case.

WITH THE POLICE

A Busy Saturday Night and Sunday Place Raided on Russell Street and One Arrest Made

Saturday night there were two for assault, three drunks, four lodgers and one held for trial on the police blotter. The two for assault were two marines who got in a clinch on Market street and were mixing it up lively when the police interfered. One was Patrick Downing who was arrested here some time ago for snatching a pocketbook and was held at the jail for the Grand jury. but no indictment was returned and he was released and turned over to the navy yard. Two marines who were witnesses were arrested but on promising to appear this morning for court were released.

Sunday night there were three drunks, one charged with keeping liquor for sale without state license, and one lodger. In addition the drunks of the night before and the two marines were held over.

Alex Smith was charged with selling liquor on Sunday. He was arrested as a result of a raid made on Sunday by Marshall Entwistle and Officer Shannon and in Smith's place on Russell street, enough evidence of sale was secured to cause his arrest. The Sunday drunks were all local talent.

Are You Half Knocked Out?

Your head aches and feels heavy. Perhaps your throat is a little dry. You have little appetite, and occasionally chilly feelings creep along the spine. Your eyes are hot, tongue furred, and you are about half knocked out. You know what the trouble is. You have been drinking and eating too much. You have felt this way before and it took you a week to get well. You are just "bilious" and your stomach has gone back on you. Now if you do the right thing at the very start you will feel better tomorrow. Just take one or two

SMITH'S PINEAPPLE AND BUTTERNUT PILLS FOR Constipation, Biliousness, Indigestion, Headache and Diseases of the Stomach Liver and Bowels NATURE'S LAXATIVE PRICE 25¢

Take them now, and bedtot when you retire take one or two more and you will feel one hundred per cent. better tomorrow morning, and before the day is passed you will forget all about it. These wonderful little vegetable pills, combining the antiseptic and resolvent properties of pineapple, with the laxative and cleansing effects of butternut, will quickly relieve a congested circulation, and drive out of the blood the bile accumulations, restoring harmonious action to the digestive organs. Just one day's use of these little vegetable pills will cure any threatened bilious attack. They are good for young or old, never gripe or weaken, nor leave behind any unpleasant after effects. Physicians use and recommend. They form no habit. You should always keep them on hand. These little Vegetable Pills will ward off many ills and they

Cure Constipation, Biliousness and Sick Headache in one night.

60 Pills in Glass Vial 25c—All Dealers.

HOME, NOT A HOUSE

A PLACE REVEALING SOMETHING OF ITS INMATES.

It Ought Not To Be Conducted Like a Public Institution—Something About First Wife's Portrait Again —Children's Habits.

If I had married a man who had been married before, I should have made it a point of honor to say in the beginning, "I am going to change everything in the house." Personally, I can imagine nothing so dragging as to uphold continually the remembrance of another. But mind, in the making of a home, this may be carried too far in the opposite direction.

I knew a woman who became her husband's second wife. 'His first wife had been a great beauty; the second was extremely plain, but a woman of brilliant intellect. The only sister of her husband did not like her, and she contrived to so work upon the feelings of the unfortunate living wife by means of the incomparable beauty of the dead one, that life for her was made little short of that state which we call "hell." Then the sound common-sense of the husband came into play, and he delivered himself of a few short, sharp sentences which settled the question once and for all.

"I married my first wife, and I loved her," he said. "I had the misfortune to lose her. I met you and I loved you. The last thing that my dead wife would wish, if she could express an opinion, would be that her remembrance and her portrait should make my living wife wretched. I shall put away the portrait; and you, my sister, who have made me wretched, will go out of my life now, for always."

To that, I believed I am right in saying, he held to the end of his life. For some years the portrait of the dead wife was never seen; but the second wife some ten or twelve years later, took the opportunity when they were moving house to tell her husband that she had no longer any feeling such as had once moved her, and the long-hidden portrait was brought to light again and hung in a place of honor in the new drawing room.

This house was essentially a home and for many years this husband and wife lived in perfect peace and amity.

The difference between a house and a home is often in matters so trifling as to be almost inexplicable. A new parlormaid will transform your own drawing-room until you hardly know it yourself. And, let me tell you that is one of the disadvantages of keeping your servants a long time—you have so much to explain and to show when you do change. I have just lost a parlormaid of three and a half years' standing. The other day I said to my new one, "Come with me, and I will show you how I like my drawing-room. "See." I said, "as you have arranged it, it might be the drawing-room of a clean lodging-house. Now just notice how I put things, and see what a difference a few touches will make."

In truth, when I had given those few touches the difference was startling even to myself. The hand which did not understand my ways, which did not possess my faculty for making a home, had transformed my dainty sitting-room out of all likeness to itself. Perhaps a matter of temperament.

There can be no home in the house of a woman who shuts off her fires on the first of April, and never permits one to be lighted again outside the kitchen till the first of November. That house is not a home it's a prison or a charitable institution.

In my opinion a house is never a home unless it contains evidences of the pursuits of its inmates.

At present I myself am under the thrall of a small person who is all pursuit, who flits from one hobby to another with a rapidity which makes my middle-aged brain worn and weary. Now it is painting; half an hour ago it was pastels; this afternoon it may be cutting out such advertisements as take her fancy in order to make a scrapbook on quite a new plan. Her doll's house takes one corner of my study, her plants are on almost every window-ledge. She collects lead-soldiers and price marks of articles bought in shops; she has the whole scheme of pink books from the very beginning, and a small collection of pictures of which her favorite is Millet's "Angelus," which hangs over her bed. This bed-room is a perfect museum.

Personally, I do not think there can be any home without animals. Everybody is not blessed with children, who go far to make houses into homes, but everybody can have a dog or a cat, or both. But the house where the dog is never allowed to sit on a chair, and where the cat does not look for anything outside the kitchen—well, I think that house is seldom a home. It is all a matter of temperament. Fresh blooming flowers and growing plants, children who are frank and free and fearless animals who bask and join in the family life, all these things combine to make a home. And there is something outside of all these, which I think only lies in the hand of the house mistress—that power to invest mere objects with a certain atmosphere and a certain charm.

But, as I have already said, it is mostly a matter of temperament.

STYLISH TOP GARMENTS.

Models of the Loose Sleeve Variety With Silk Braid and Collar.

Among the first advance models of the season are coats. An excellent idea of what is going to be the style in top garments may be gained from these models. The first is contrived of satin finished cloth trimmed with silk braid and appliques of the same trimming. The wide, loose sleeves of the cloth are outlined about the armholes with silk braid and the collar is cut away only to be filled in again with embroidered medallions.

Although the coat is very full and graceful, it is made almost semi-fitting about the shoulders where the fulness is laid in side plaits back and front, hung from an Empire yoke simply stitched.



The second model is charming in striped serge trimmed with big buttons of plain silk. It is distinguished by a seamless shoulder yoke, which is cut in one with the three-quarter sleeve. The collar is quite high and close-fitting, being finished with stitchings of serge and a large button.

The pockets are also self-trimmed, supplemented by buttons. It would seem that pockets are to be important features. General outlines will be loose and flowing, and although decorations are in most instances simple, they will be applied with an artistic chic that will make the garments they decorate expensive.

GUIDES TO HEALTH.

The skin, especially that of the face, should be treated as the finest china, tenderly and delicately.

Shoes that are too large sometimes slip and cause the heel to blister. To prevent this fit the heel of the shoe with a piece of velvet.

After the use of a mutsard poultice on any part of the body rub that part with camphorated oil to avoid the possibility of taking cold.

You can make your eyebrows thicker by applying a grower made by combining two ounces of red vaseline, one-eighth ounce of the tinct. the oil of rosemary and fifteen drops of the oil of lavender

Laneline should never be used alone on the face. When combined with white wax and spermaceti it is a most excellent tissue builder and eradicator of wrinkles. It will not, when so combined, cause a growth of hair on the face.

The frequency of shampooing must be regulated to a certain extent by the character of the hair and the sort of atmosphere to which it is exposed. Very oily hair should be washed every fortnight. The same thing may be said of hair that is filled with dandruff. In some cases a weekly cleaning is necessary. When eggs are used there is no possible chance of any harm being done. Eggs themselves are a tonic to the growth.

Beauty in Japan.

Beauty from a Japanese standpoint, consists of a long oval face, regular features, almond-shaped eyes sloping slightly upward, a high, narrow forehead, and abundance of smooth black hair.

The movements of Japanese women are graceful, although the style of their dress prevents them from walking with ease: their feet and hands are delicately formed, and their manners unquestiinably charming.

They take little or no exercise, and one wonders sometimes how there seems so little to be done in a Japanese house. To begin with, there are no regular meals. The shops near at hand supply daily numberless dishes, which seem to be eaten at all hours of the day and night—a few bites at a time—with those impossible little chopsticks. Very little is kept in the larder, except some slices of daikon, fermented turnip, some rice and sweet biscuits. Eggs are cheap and plentiful; bread is never used, so there is no necessity for an oven. The great standby is tea.

A Japanese lady is seldom seen in her home without the quaint little tea tray by her side, and the inevitable pipe, containing one whiff of tobacco, which is in constant requisition.

DANGER IN ORIENTAL RUGS

Antiques and Near Antiques May Both Be the Vehicle for Germs.

Dr. Remlinger, head of the Pasteur Institute in Constantinople, has been making an investigation of Oriental rugs and carpets and has published a summary of his results in the German Journal of General and Applied Hygiene. He finds that the carpets of the better class, the highly prized antiques or near antiques, constitute a serious menace to health unless they are put through a radical cleansing and disinfecting process.

The real antiques which have been in use in Oriental houses or bazaars for years or generations have been exposed to the contagion of countless disease germs. Their texture fits them in a peculiar way to gather and retain these indefinitely.

These genuine antiques are far less objectionable than the counterfeit antiques which have been artifically mellowed. One of the least objectionable methods used to soften the colors in the degree that the European and American market calls for is to bury the carpets in trenches with quantities of stable refuse. When taken up they are little likely to receive a thorough cleansing.

Sometimes the carpets are laid down in frequented places to be walked on, thus accumulating the bacteria laden dust of the Eastern city streets. Or a rug may be lent to a beggar or street vender, who sits on it and sleeps in it until it acquires the semblance of age.

Dr. Remlinger points out that tuberculosis, throat diseases and catarrh are prevalent in the rug and carpet trade. He is of opinion that they are contracted from handling the fabrics and breathing the air in which they are opened and agitated as they are shown to customers. The doctor also expresses the opinion that some otherwise unaccountable outbreaks of tropical enteric disorders that have taken place in Paris were due to infecton from Oriental rugs.

The most thorough and efficient process of cleansing would be disinfection by steam. This could do no harm to the rugs and it as an absolutely certain method of killing bacteria. He thinks that it should be generally adopted as a preliminary to the importation of Eastern fabrics into any Occidental country.

Child's Stylish Cuts

French Venetian cloth marked with a tiny black hairline is used in the development of the coat sketched here. It is seamless, but the oddly shaped sleeves have an armhole effect outlined with bias folds of the material and are trimmed with large silk buttons aranged down the centre

The neck is cut in V shape and outlined with narrow stitchings of



silk soutache and buttons. A suggestion of an Empire vest is shown in the way the coat fastens above the sailor tie of soft spotted silk. For wee small girls coats are to be very short, with their fullness supplied by a circular flare. The knee length will obtain and nothing is really prettier for little girls

The hat finishing this little outfit is of soft white crinoline trimmed with soft folds of silk veiled with maline

The Cutting of Bread for Sandwiches

Bread for making sandwiches should not be too coarse grained. It will fall apart and refuse to take the butter or keep its shape if it is of this description. Close grained white bread of the opposite type slices beautifully and can be trimmed into any desired shape or size. Always trim off the crusts. Use the very sharpest knife you have when slicing and cut those slices as thin as you can without having them fall apart. Never use fresh bread. It should be easily one day old to be firm and fit. Do not try to spread butter when it is very hard. This tears up the bread. A little heating will make it work easier. Use a scant amount on the slices and the very choisest.

When making cold chicken sandwiches the meat should be finely chopped. Tender celery stalks, salt and pepper and a small quantity of butter form a seasoning. Turkey is arranged the same way. When veal is minced for sandwiches the flavor is decidedly improved by a little lemon juice. Ham when chopped fine is even better than sliced if it has been helped out by the use of a French mustard mixed with the cnopped meat.

HER MORNING TOILET

EMPRESS OF CHINA IS ROUGED WITH GREAT CEREMONY.

Often Necessary To Paint and Powder Her Thrice Before the Imperial Ideal Is Reached—The Tedium Releived By Song and Story.

The empress of China is rouged every morning regularly after breakfast until her cheeks flame delicately against the creamy composition with which the rest of her face has been coated. A huge mirror is then rolled to the couch upon which the source of all power in China reclines. Tsi Hsu studies the effects of the labors of her young ladies so critically that it is said to be necessary occasionally to rogue her twice or thrice before the technic of the operation quite realizes the imperial ideal. The monotony is made less tedious by song, the narration of court gossip and not infrequently application of her majesty's rattan cane to sensitive surfaces.

The pencilling of the eyebrows and eyelashes has had to be abandoned, if we may trust French sources of information, owing to the growing weakness of the old lady's sight. But the lips continue to be carmined. The slightly stubborn growth of hair on chin and upper lip is dealt with after the fashion of those Western artists who obliterate black eyes by the application of heavy paint.

A wig of extreme lightness, notwithstanding the suggestion of weight conveyed by its crown of black hair, parted centrally, is adjusted to the cranium. The false teeth are nicely established in the appropriate place, one of the most trying achievements of the whole toilet, evidently, as the chronic swelling of her majesty's lower jaw is rumored to be due to some painful experience with artificial dentition.

No attack of illness could be too severe to justify the slightest omission of cometical detail by the several ladies concerned with the empress dowager's toilet. Though Tsi Hsu be so ill that her day must be spent in bed, she is rouged, pencilled and massaged on the flat of her back. She emerges from her toilet, we are confidently informed by the French daily just referred to, looking "perfectly natural."

Her appearance, even in the severe stage of the recent paralytic spell, was that of the "blooming matron" in "an autumnal glory of enchanting womanhood." Our contemporary admits that to a critical Western eye the complexion of Tsi Hsu would seem "greenish." But that coloration renders a feminine cuticle all the more seductive to the Manchu eye. Tsi Hsu being Manchu herself to the tips of her extremely long finger nails.

Her majesty wears peculiarly contrived gloves in bed, not, as has been inferred, for the beautification of her supple, delicate hands, but for the preservation of that unparalled length to which her finger nails have attained. The nails will break at times, the phenomenon portending, in her majesty's opinion, a calamity to the country.

By the time the last dash of carmine in the Cupid's bow of her majesty's upper lip has been made appropriate to the charm of woman at 40, the eunuchs have begun to admit the throngs into the hall of audience. They comprise usually the privileged ones of the court of Pekin a viceroy or two in favor, supporters of the four candidates for the post of heir apparent and some member of the diplomatic corps bearing a personal message from his sovereign. The progress of the imperial toilet is bulletined by the enuchs. ... of a decree abolishing the ... traffic or the promulgation of ... edict for which a whole province ... may depend upon the skill ... young lady with the rouge ... Once the wig is adjusted and ... empress has passed into the hall ... not to be confused with ... apartment in which the ... corps is officially welcomed ... the serious business of Tsi Hsu's day commences. It may be summed up in the word evasion. So dexterous has the aged woman become in the art to which her life has been ... that it is a saying in some ... of Pekin that she has ceased ... live, but is evading death.—Current Literature.

Steaming Plush and Velvet.

Take a bare ironing board, or even the leaf from an extension table if you do not mind scorching the under side. Put side by side on this ... two of the kitchen stove lids; they must be hot as an iron for ironing, or even hotter. Upon these lids ... several thicknesses of cotton cloth which you have previously wrung ... in cold water. Have the cloth ... wet, but not enough to drip. Lay the plush lightly over it (nap side up, of course), and if necessary rub gently with a bristle hat brush. ... your material quickly along. ... nap, if there is any left, will stand up like magic. The plush, if damp when finished, can be thrown over the back of a chair near the stove until dry. Renew your lids and wet the cloth as often as needed to insure a good volume of steam. Breadths of velvet dresses can be beautifully restored in this way, and as the goods only lie lightly on the lids, no impression of their shape is left, and the work is fully equal to that of a professional.

JUST LIKE HIM.

The Bookkeeper Was Lost For Words to Express His Feelings.

In a banking office in New Orleans is an aged bookkeeper who began his connection with the business the day it was established.

As the years went by, the proprietor, who had started with little, but was extremely "close," amassed an enormous fortune. The bookkeeper piled up but a small amount of savings.

At last the twenty-fifth anniversary of the firm and of the bookkeeper's service came along. He remembered it, but thought no one else would. To his surprise, the proprietor spoke of it at once.

"Williams," he said, "do you know what day this is?"

"Our twenty-fifth anniversary, sir."

"It is, indeed, Williams. And now I have thought fit to commemorate the event, and I have put in this envelope for you a small gift to express my appreciation of your faithful service."

The bookkeeper, his hopes raised high, took the envelope from his employer and opened it. The "token" was a photograph of the employer.

"Well?" demanded the donor as the other hesitated. "What did you want to say about it?"

"It's just like you!" murmured the bookkeeper. "It's just like you!" —New Orleans Picayune.

Incorrigible.



Mrs. Nag—My husband is complaining again of your neglect of the children, Mary.

Mary—Oh! mum, I don't take any notice of him, for 'tis nature of him to fine fault. Ain't he for ever complainin' of you, mum?—Ex.

Wonderfully Productive Country.

"Eastern visitors to the west are generally prepared for any phenomenal showing in the line of agriculture, stock-raising and the like," says a Colorado man, "but once in a while they are taken by surprise," says Harper's Weekly.

"A New Hampshire man, who was spending his vacation on the ranch of a relative in Colorado went out one morning to inspect a large incubator in which the young chicks were hatching. In one corner of the incubator a neglected peachseed, encouraged by the warmth of the atmosphere, had burst, and a tiny sprout several inches long was growing out of it.

"'Suffering Caesar!' exclaimed the New Hampshire man, as this caught his eye, 'do you hatch out your peaches in this country?"

How He Got Even.

The proprietors of two rival livery stables, situated alongside each other in a busy street, have been having a lively advertising duel lately.

The other week one of them stuck up on his office window a long strip of paper bearing the words:

"Our horses need no whip to make them go."

This bit of sarcasm naturally caused some amusement at the expense of the rival proprietor, but in less than an hour he neatly turned the tables by pasting the following retort on his own window:—

"True. The wind blows them along!"

His First Refusal.

A young gentleman who had not familiarized himself with the force of polite correspondence, and lacked the good sense to discover the form for himself, found it necessary to refuse an invitation. The Chicago News gives the note which he wrote:

"Mr. J. Henry Newton declines with pleasure Mrs. Raymond's invitation for the twenty-first, and thanks her extremely for having given him the opportunity to do so."

It Would Be Fine.

A lot of poor children were at Rockefeller's stock farm near Cleveland. He gave each of them some milk to drink, the product of a prize cow. "How do you like it?" he asked, when they had finished. "Gee, it's fine!" responded one little fellow, who added, after a thoughtful pause: "I wisht our milkman kept a cow!"—Puck.

He Wondered.

Tete de Veau—Did you ever wonder what you would do it you had Pierpont Morgan's income?

L'Oignon—No. But I've often wondered what Pierpont Morgan would do if he had mine.—Cincinnati Enquirer.

Counted the Cost.

"Your temperature is pretty high, this morning," said the doctor, says an exchange. "I hope it's no higher than I can afford to have it, doctor," said the cautious patient.

Maine R.R.

TOBER 5, 1908.

uth for Newburyport ston—*3.25, ||6.25, †7.20, 55 a. m., *1.50, *5.00,

m., ||10.55 a. m., *5.00

ston—||6.25, †7.20, $8.05, ., *5.00 p. m.

0.50 a. m., †2.40 W15.22

a.m., †2.40 W15.22 *8.50

—||0.55 a. m., †2.40 p. m. . m., †2.40, W15.22, *8.50,

6, §10.55 a. m. . 40,

c—10.55 a. m., 2.40,

ay—10.55 a. m. 2.40

l a. m., 12.42 p. m

dingham Junction, Epchester, Concord—*3.30

tern Division, and time tables may be

ELECTRIC RY.

1908. Subject to

out Notice

ars for Cable Road, . m., ||10.05 p. m. tle Boar's Head, *7.05 0.05 p. m., including

*9.15 a. m., 10.05, 1

0 a. m., **7.25 a. m.,

ard, **8.10 a. m. then including Saturdays,

n, **8.30, 11.00 a. m., 00 p. m.

quare via Plains and 6.35, *7.05 a. m., then . m. Saturdays, 11.05

via Middle Street,

t Square each night

Holidays.

to Boar's Head. s until close of per-

general information Asst. Superintendent, outh, N. H. Telephone M. BURT, G. P. A.

TABLE

ire Line Ry.

1908

Ferry leaves con ch cars for

South Berwick— y hour until 9.55 p. m

r only when there are rry Landing, 7.55 a. m.

Kittery Point—6.25 hour until 10.55 p. m 7.55 a. m.

York Harbor and & Y.—6.55, 7.55, 9.55 s until 5.55 p. m. 8.55 a. m.

York Harbor semary—6.55, 8.55 a until 6.55 p. m. o York

8.55 a. m.

ils, Kennebunk and nary—6.55, 8.55 a. m., until 6. 55 p. m. 9.55 p. m.

8. 55 a. m.

. K. & Y. Div.— eek . m.

ral information apply master, or E. B. Kirk, , Maine.

ND EXETER ST. WAY

for Exeter at 6:30 a then 30 minutes past p. m.

mouth at 6:45 a. m., and 45 minutes past . m.

xeter on special thea- ecting 5,tf

RY TIME TABLE

rd—8.20, 8.35, 9.15, 11.45 a. m.; 1.35, , 5.00, *6.00, ||7.45 0.00, 10.15 a. m.; olidays—9.30, 10.30,

th—8.25, 8.45, 9.30, a. m.; 12.15, 1.45, . 5.40, *6.10, ||10.00 0.07 a. m.; 12.05, Holidays—10.00,

ber 15. d Saturdays. OUCH, U. S. N., ain of the Yard. MOORE, U. S. N. Commandant.

MOTOR BOATS

ire your boats by fire, strand- thief and all ich will damage y of it's parts; e to the hull or ough negligence, age of shafts, or ct in machinery o cover damage r boat by colli- nd policy form

& COMPANY

t Square. UTH N. H.

Want Ads.

SUCH AS

For Sale, Wanted, To Let, Lost, Found, etc., one cent a word for each insertion.

3 LINES ONE WEEK 40 CENTS

HELP WANTED FEMALE

LADY SEWERS—To make up shields at home; $10 per 100; can make two an hour; work sent prepaid to reliable woman; send reply envelope for full information to Universal Remedy Co., Desk 2, Walnut St., Phila, Pa. M8H2t

WANTED

WANTED—Competent dressmaker at 12 Summer street; none but those used to first class work need apply; good permanent position to right party. c,h,1w

SALESMAN—Local and traveling; age 25 to 50; employment the whole year, if desired; outfit free; pay weekly; write now. Homer N. Chase & Co., Nurserymen, Auburn, Me. h,c,1w

WANTED—To purchase or rent a well equipped house in the vicinity of Lincoln avenue. Address P. G., care of the Herald. M12chtf

WANTED—Young girl to assist with housework all or part of the day. To go home nights. Apply Room 9, Freeman's Building. MTC&Htf

WANTED General house work girl in small family. Apply Woman's Exchange.

TO LET

TO LET—Modern house on Rockland street. Apply Butler and Marshall, 3 Market street. c,h,tf

TOLET Nicely furnished room. Good location. Apply C. K., this office.

TO LET—Desirable furnished houses to rent in Portsmouth for summer season. Butler & Marshall, 3 Market street. A28 H&Ctf

TO LET—Furnished room, modern improvements. Apply 16 Summer street. A23 H&Ctf

TO RENT—Two nicely furnished houses, all modern conveniences. Apply to Mrs. A. P. Preston, Rockland St. A23 H&Ctf

AGENTS WANTED

AGENTS—New, marvelously rich field, 200 per cent. profit. Wanted by every home, farm and factory. Every country-right is a gold mine. No deposit. Season just opening. James H. Stewart, Gen. Mgr., 142 Michigan St., Toledo, Ohio. H M8,1w

TO LET—Stores and storage for furniture, etc. Apply to H. A. Clark & Co., Commercial wharf. tf

TO LET—Steam heated tenement, 25 Fleet street. Apply at this office. J18ctf

TO LET—House of six rooms, 38 Dennett street. Apply 38 Dennett street. M5 H&C 1w

FOR SALE

FOR SALE—Lunch room doing good business for sale. Reason for selling, other business takes all of time. Inquire or address K. this office. M8H1w

HOUSE LOTS—On Lincoln avenue for sale. Inquire of F. W. Hartford. tf

FOR SALE—Quantity of iron grating such as used in banks. Inquire at this office. tf

LOST

LOST Small gold watch, open face with strap, on Saturday night. Finder please communicate with F. E. Bailey, 25 1-2 Cedar street, Amesbury and be rewarded.

LOST—Dog collar with initials "F. E H." on same. Finder please at this office. c,h,1w

LOST—An adale terrier male dog, with the name of the owner and license number on the collar. A reward will be paid for his return to No. 11 Islington street, and no questions will be asked. c,h,tf

MISCELLANEOUS

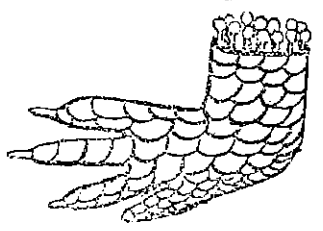
Moving Picture Shows for clubs and private parties furnished at short notice. Apply to Manager, Music Hall. D8ctf

Lodges and church societies furnished with moving picture shows at short notice. Apply to Manager Music Hall. D8ctf

ALLIGATOR CLAW FAD.

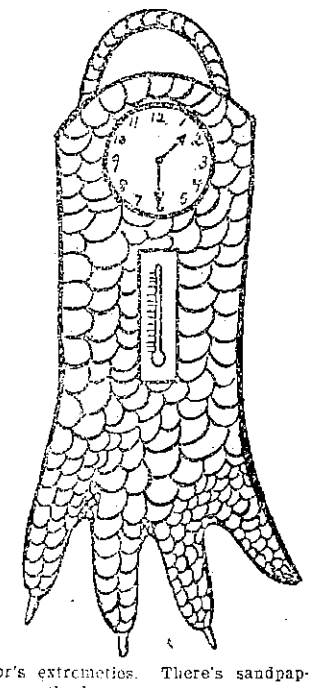
Quaint and Useful Articles Liked Especially by Men.

Within the last five years there has been a fad for utilizing the claws



of alligators in little articles made from their hides.

One clever scheme is to build match safes from one of Bre'r 'Gator's extremeties. There's sandpaper on the bottom.



The clock and thermometer combination is another bit of attractive usefulness.

HOME COOKING.

Plain Fruit Punch.

One pint of lemon juice, 1 pint of orange juice, 1½ gallons of water; sugar to taste.

Strawberry Salad.

Choose the heart leaves of head lettuce. Heap a few strawberries in each and dust them lightly with powdered sugar; lay a teaspoon of mayonnaise on each portion and serve cut lemons with them. Delicious for lunch.

Waldorf Salad.

One cup of sour apples, 1 cup celery, 1 tablespoon lemon juice, ½ cup walnut meats broken in pieces; cut apples in thin slices, cut celery in small pieces, dust with salt and pepper, mix with mayonnaise or boiled dressing.

Delicious Cake.

One and one-half cups of white sugar, 1 small cup of butter, 1 cup of milk, 3 eggs, ½ teaspoon of soda, 1 teaspoon of cream of tarter, 3 cups of flour.

Beat butter and sugar together; add the yolks, then the beaten whites, last the milk.

Canned Cherries.

Pick over the cherries carefully to make sure there are no wormy ones. Allow 1 cup of sugar to each jar of fruit. Put the cherries and sugar in layers in the jars until nearly full. Arrange the jars in a boiler with straws or sticks in the bottom. Put water enough to come nearly to the top of the jars, but do not put on the rubbers. Let the water boil until the sugar in the jars has melted and formed a clear syrup. Meanwhile, have more syrup boiling in another pan, and when the fruit is ready take out the jars one at a time, fill with this syrup and seal quickly.

The Courteous Woman.

She is not the woman who has one tone of voice for her friends and associates and quite another for her servants and the tired people behind counters who wait upon her.

Nor is she the woman who bids visitors an affectionate farewell in one breath, and in the next expresses her thankfulness at their departure.

Certainly she is not he woman who discusses with one friend the follies or secrets of another.

A truly courteous woman indulges in none of the petty shams and deceptions which make life insincere. She has one gentle manner and voice for all, high or low; and she never demeans herself by personal comments behind people's back which could not be openly said in their presence.

So much a matter of gentle heart is genuine courtesy.

Care of the Hair.

There are three great secrets of success in keeping the hair beautiful.

Keep up the general health, eat properly, digest your food, exercise your muscles.

Attend scrupulously to the cleanliness of the hair, to its regular brushing and combing.

See that your scalp does not suffer from dampness and be sure that the skin at the roots of the hair receives plenty of air.

A LITTLE SERMON.

It Was Against His Principles to Work On the Sabbath.

Bishop Thomas Bowman, on the occasion at Orange of his ninetieth birthday, spoke wisely of religious toleration.

"The older one grows," said the famous Methodist bishop, "the more one disregards the little, unimportant, baneful things that separate one denomination from another. One does come to build on the great things that bind all denominations together. And they who, neglecting the great things, are neglecting charity and righteousness, and honor, wrangle over such denominational differences, seem to an old man as absurd as the Taoist and the Shintoist.

"Perhaps you know the story.

"A Taoist I think it was a Taoist once fell down a well, and a Shintoist or some such person—ran at full speed to his assistance.

"'Oh, brother,' cried the Shintoist, looking over the well-curb, 'be of good cheer. A ladder is at hand, and I shall have you out in a jiffy.'

"The Taoist was paddling about in the dark down below, up to his chin in the icy water.

"'No, no,' he grunted, puffing painfully. 'Fetch no ladder, brother. I'll climb no ladder today, for this is Tuesday, the day consecrated by all true believers to the Most High.'

"Against, the Shintoist poured down prayers and arguments into the well; but prayers and arguments alike were of no avail with the devout Taoist. The other, obliged to leave the man to his fate, departed sadly, sinking his head at the sound of the grunts, puffs and splashes which ascended from the blackness far below.

"The next morning the Shintoist returned to the well. He peered over curiously. 'Yes, the Taoist was still there. The noise of his struggles still rose up.

"'Ho, brother,' shouted the Shintoist, 'is all well with you below?'

"'All is well,' replied the Taoist, in a very weak voice; 'but I pray you, brother, fetch that ladder at once.'

"The Shintoist threw up his hands in shocked surprise.

"'Fetch a ladder today!' he cried. 'Heaven forbid! Don't you know that this is Wednesday, the Shintoist Sabbath?'

"So saying, the Shintoist departed, leaving the Taoist blowing and splashing in the well."

Feminine Reasoning.



Husband (as they arrive at the station a minute too late)—If you hadn't taken so much time with your toilet, we shouldn't have been too late.

Wife—And if you hadn't made me run, we wouldn't have to wait so long for the next train!—Transatlantic Tales.

A Jolt for Him.

Miss Eilabelle Mae Doolittle, the Lewsville poetess, effectively squelched a young man at a dance the other night, remarks the Denver Post. Miss Doolittle, when the fad first became fashionable, was operated on for appendicitis, and the young man knew this. In a waltz she beat with him he said:

"Miss Doolittle, it seems to me you dance better since you had your appendix cut out."

"Is that so?" replied the great poetess.

"Yes," he said.

"Well," came from Miss Eilabelle Mae, "why don't you have yours cut out?"

When She "Raised" Him.

According to the Watchword a young man who had not been married long, remarked at the dinner table the other day:

"My dear, I wish you could make bread such as mother used to make."

The bride smiled, and answered in a voice that did not tremble:

"Well, dear, I wish you could make the dough that father used to make."

The Usual Way.

"I recieved a lot of rejected manuscripts to-day," said Titmarsh.

"Did you?" replied his friend. "I had no idea you had an ambition to shine as an author."

"Not exactly that," said Titmarsh "You see, my girl and I quarreled, and she returned all my letters."—Answers.

In Trade.

Mr. Hans—Doc, I ain'd got much money. Vill you dake my bill out in trade?

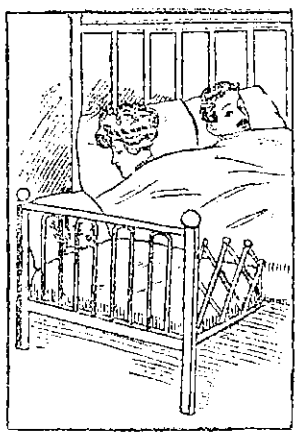
Dr. Gans—Why, I might. What's your business?

"I'm der leader off her liddle Cherman band. Ve'll play in front off your house efry efening.—Cleveland Leader.

FOLDING COT.

Occupies Very Little Space When Not in Use.

An excellent substitute for children's cots is the folding bed attachment shown in the illustration invented by a South Dakota man. The child's cot invariably takes up a great deal of space. By providing this folding attachment the cot, when not in use can be packed up against



the bed, where it occupies a very small space. The construction is very simple, consisting of a lazy-tongs frame at top and bottom, supported on one end in the frame of the bed and on the other on posts. The lazy tongs are provided with small projections, which limit the closing movement and prevent the cot from collapsing when occupied.

Had Shelley Lived.

Great as is the poetry Shelly has left us I think it is not the prelude to what he might have done had he lived. He was coming daily to a riper, fuller life, to greater power, saner vision. His poetry was growing steadily clearer and more direct, steadily freer from needless preachments and boyish diffuseness. We can note this in "The Skylark" and "The West Wind," more especially do we note it in "The Cenci." Symonds calls this play the greatest English drama since Shakespeare; and Symonds was not given to reckless praise. It is not Shelly's greatest work, but it is the freest from his youthful faults, and gives better than anything else a vision of his coming maturity. If the vision had but become reality! Shelly was as complex a nature as Shakespeare, and needed as long to come to the fulness of his strength. Yet he died at 30, an age when the bard of Avon had but begun to build his fame. Had Shakespeare died at 30 what would he have left us? The blood-dripping nonsense of "Titus Andronicus," the splendid horror of "Richard III," the dainty music of "Midsummer Night's Dream," the unifying pathos of "Romeo and Juliet." Much, indeed. But where would have been Hamlet, and Macbeth, and King Lear, and Othello, and Coriolanus, and Shylock, and Cleopatra, and Caesar? Set these by those and I think you have a fair measure of what that summer storm on the Ligurian coast cost the world. Had Shelly lived I doubt not we should have had works from his pen as much surpassing anything we now possess as Macbeth overtops Richard III. The music which made the charm of his earlier verse pulsed in double measure through his latest; music softer and fuller and less vexed by the turmoil of the world than ever before; and then, just as his greatness was ripening, the reaper came. —George L. Knapp in Lippincott's.

The Corset.

"The whole essence of a successful appearance revolves around this special, though frequently neglected, little item," remarks a fashionable authority.

"The very cheap corset is an abomination, be the fibre what it may. A too slender form asks the assistance of a well-cut model to impart the necessary rounded curves while one blessed with too liberal an allowance of adipose tissue seeks the service of a shape so maneuvered as to lend slimness and suppleness to an otherwise shapeless waist.

"Now a good corset is quite capable of circumventing any ordinary defect of a figure modern knowledge moreover, insisting that health and hygiene shall be also taken into strict account. There is no reason whatever for a corset to cause undue pressure anywhere, but the now-decreed outline demands a certain shapeliness of form while still maintaining the approved straight front.

A Queen's Precept.

Queen Alexandra takes womanly pleasure in feminine and domestic accomplishments, and is deeply interested in all matters that affect the health and well-being of the middle and lower classes. Her tastes, like those of the King are exceedingly simple, and she believes that every person in the ordinary walks of life should know how to cook a dinner and manage a baby.

The Queen has always been a lover of home and family; her devotion to her late father is a matter of history, and her constant attachment to brothers and sisters is equally well known. It follows naturally that her interests are closely bound up with those of her brother, King George of Greece, about whom we have recently heard so much in connection with the currant growing industry of his gallant little country.

WOMAN'S WILES.

She Proved to Her Husband She Was An Object of Admiration.

As a married couple were walking down one of the main thoroughfares of a city the husband noted the attentions which other women obtained from passers-by, and remarked on his better half:

"Folks never look at you. I wish I had married some one better looking."

The woman tartly replied: "It's your fault. Do you think a man will stare at me when you're walking with me? You step behind and see whether men don't look at me."

The husband hung back about a dozen yards, and for the length of the street was surprised to see every man his wife passed stare hard at her and often turn around and look after her.

"Sure, lassie!" he exclaimed, as he rejoined her. "I was wrong, and I take it back. I'll never say aught about your looks again."

The wife had made a face at every man she met.

Dr. Patton's Argument.

Former President Patton, of Princeton University, recently delivered a sermon, his subject being "Faith." He spoke of the blind faith of the client who puts himself at the mercy of a lawyer in preparing action for trial, and of the confidence of the sick in empirics themselves to the physician.

"A case of blind faith," said the clergyman: "The doctor writes out a prescription. Oftener than not you cannot read it; you don't know what it is. He tells you to take it. You're not to reason why, yours but to do and die."

Whether or not Dr. Patton meant it there was a distinct ripple throughout the congregation.—Saturday Evening Post.

What He Had Struck.

One day in Washington recently a group of politicians were talking, when "Uncle Joe" Cannon was reminded of a story:

"There was a friend of mine in Ohio," said he, "who once joyfully sought an oil expert, declaring that he had struck this fluid on his land. He brought a sample in a bottle. Now, evidently my friend had been in a great hurry, hastily grabbing the first bottle at hand, for when the chemist had duly analyzed the sample submitted he sent the following telegraphic report:

"'Find no trace of oil. You have struck paregoric.'"—Woman's Home Companion.

Did Her Part.

Scene—Neighborhood of Town Hall. Time—5 a. m. A large crowd of fine ladies and gentlemen are coming away from a charity ball. A poor woman stands at the outer door asking alms. A lady appears, attired in a white satin wrap, and quickly enters her carriage. "Won't you be so kind as to give me a trifle? The lady pulls up the window. "Impossible! I have been dancing for you the whole night!"—Judy.

Passed Long Ago.



Maud—He was talking to you about me, wasn't he?" asked Miss Passay.

Anna—"Yes," replied Miss Pert "he asked me if you were 25 yet."

Maud—"What a ridiculous question!"

Anna—"Just what I told him I said: 'How long to you expect her to be 25?'"—Philadelphia Press.

He Had His Answer.

'Twas a glorious night, and two lovers sat upon the cliff-side, with the eternal ocean flowing at their feet with a calmness and placidity that was almost appalling. They were looking at the stars above, and he turned to his girl and said, tenderly:

"My darling, I don't understand what you can see in me to love me so."

She replied, "That's what every body says."

The silence was greater than ever.—Tit-Bits.

The Wily Barber.

Bald-headed Man (who inclines to be facetious)—I'm getting to be pretty bald. Suppose you'll have to cut my hair for half price hereafter eh?

Tonsorial Artist (who is equal to the emergency)—Oh, no, sir; we always charge double when he have to hunt for the hair.—Tit-Bits.

Where, Oh Where?

First Artist—We must go to nature for our subjects.

Second Artist—Oh, that's easy; but where on earth are we to go for our customers?—Life.

A CURE FOR KLEPTOMANIA.

The Lodger Settled His Talking Landlady For All Times.

An actor in a London lodging house, who had discovered his landlady's propensity for "swiping," numbered and listed his things. One night he roused the household by shouting down from his attic a demand for "No. 8."

"No. 8?" shouted the landlady back. "What No. 8?"

"I want cube No. 8 of my lump sugar," he replied.

Thenceforth the provisions in his cupboard were unmolested.—Argonaut.

Knew Her Ways.



Mr. Gayboy—What did my wife say when you told her I wouldn't be able to come home to-night until a late hour?

Messenger—She didn't say anything.

Mr. Gayboy—Then you must have gone to the wrong house.—Chicago Tribune.

All's Fish, Etc.

The vegetables hurtled upon the stage. Safe in the wings, the star took stock.

"There's a cabbage," he said, "and potatoes and turnips!"

Then stepping boldly to the front, he hissed, "Do your worst!"

This act of bravery won him the tomato for which he had plied.—Punch.

Under Certain Circumstances.

"Is it true, doctor," asked the summer girl, "that eating cucumbers will remove freckles?"

"Of course," replied Dr. Kidder, "under certain circumstances."

"Really! What circumstances?"

"Well, provided the freckles are on the cucumbers."—Philadelphia Press.

Accounted For.

Church—I see the Frenchman uses 15 pounds of soap a year, the Englishman ten pounds, and the American thirteen.

Gotham—Well, you know Pittsburg is in America.—Yonkers Statesman.

She Called Another Doctor.

Doctor—Madam, your husband must have absolute rest.

Madam—Well, doctor, he won't listen to me——

Doctor—A very good beginning, madam—a very good beginning.—Puck.

He Knew by Experience.

"You understand," said the captain, "that we want a secretary who is thoroughly accustomed to managing men."

"In that case," answered the applicant, sadly, "I'm afraid it's not me you want, but my wife."—Life.

Out at Last.

"Why do they call these dentists' offices dental parlors?" asked Smith of his friend.

"Why, parlor is the old-fashioned name for drawing room."—Youth's Companion.

Uncle Hiram.

Aunt Maria—The table was laid with eighteen covers.

Uncle Hiram—Gee whillikins, if a feller spilt his gravy it wouldn't go through to the bottom.—Ex.

Had Been There.

"Ever surrounded by wolves?"

"No, but I know the sensation. I used to open the dining-room doors at a summer hotel."—Washington Herald.

Insulted Dignity.

Foreman—What is all that arguing down the road?

Laborer (indignantly)—Why, the man running the steam roller wants us to call him a chauffeur.—Answers.

Strong Willed.

"Do you know, my husband had a terrible habit of sleeping in church, but he broke himself of it!"

"How?"

"Gave up going!"—Sketchy Bits.

Taking His Pleasure Sadly.

From an advt.:—

"If you shoot yourself and have not used ———'s Ammunition you have missed one of the pleasures of life."—London Paper.

"The man who has a thing to sell,
And goes and whispers down a well
Is not so apt to collar the dollars,
As he who climbs a tree and hollers."

—Profitable Advertising.

The D. F. Borthwick Advertiser

Black and White Checks, 34 inches wide, one-half wool, French manufacture, 29c per yard,

Printed Muslins, in a large assortment of designs, 7 1-2c per yard.

Butterfly Batiste, 30 inches wide, a fine Muslin in a large variety of patterns, 12 1-2c.

Mercerized Irish Poplin, 25c.

Flaxon, a permanent Linen, Thread Finished Cotton Goods, for White Waistings, Suitings, Underwear.

Indian Head and Pure Linen Finish Suitings.

White Linens in fine Sheer qualities, also the Old Bleach Linen for Suitings.

Swiss and French Muslins.

Persian Lawns.

India Linen.

Lonsdale and Berkley Cambric.

Long Cloths, White Pique, Silk Poplin and Silk Muslins, Chiffonette and Dimity.

THE PORTSMOUTH HERALD

CITY BRIEFS

There is a great demand for summer home in this city.

J. E. Dimick, Jr., is to build a cottage at Jennis Beach.

The Country club membership continues on the increase.

The automobile business is already far ahead of last season.

Have your shoes repaired at John Mott's, 34 Congress street.

Another warm day—seventy-six degrees above zero at two o'clock.

The local secret societies are planning for the usual summer quiet.

The painters are having much trouble with their out of door work owing to the rain.

If you have a house to let or a room for rent, let it be known through the Herald.

"The Mikado" which was given by local talent in Exeter recently, may be given at Music Hall at an early date.

Large live lobsters caught here every day 12c pound at E. Newton Co's. Commercial wharf. Delivered to any part of the city. Tel. 548.

Orders have been received by some of the contractors who supply food stuff to the ships at the navy yard, to have their orders at yard on Wednesday for the battleship New Hampshire and on Saturday for the Maine.

The Parrot avenue and Richard avenue concrete sewer is proving to be a much longer job than anticipated and it will be some weeks before it is finished.

Landlord Cummings of the New National has made a number of changes during the past two weeks and the painters are still at work on the exterior of the hotel.

The national council of Jewish women has given the bureau of information of the general federation of women's clubs in this city a valuable working library of Hebrew literature, classics and histories, and books of references. The books are loaned to Hebrew residents, as well as used in the work of the bureau.

ANNUAL VESPER SERVICE

Visiting Knights of Columbus to Join Local Order in Attending Special Service.

The annual vesper service of the Knights of Columbus will be held at the Church of the Immaculate Conception on Tuesday evening next and will be attended by the members of the state council who meet here in convention during the day, also the visiting knights from many of the surrounding cities who will be here to witness the degree work later in the evening.

Special music and a short address will be given during the service.

LOOKING FOR THE CIRCUS MAN

The circus which was announced would visit this city May 17 will not come, for the man who represented himself to be an advance agent seems to have been an imposter and assumed his position as a basis for borrowing small sums from persons whom he might thus deceive. No one here will admit, however, having been worked.—Boston Sunday Globe.

TO THE SMOKERS

At my cigar manufactory, 38 Market street, the famous brand of cigars the E. R. and Lenox, are made. Finest domestic and imported tobaccos are used. Twenty years experience at the work. A trial will convince you of the quality of my goods.

EDMUND BROWN.

MINISTERIAL ASSOCIATION

Annual Meeting Today At Y. M. C. A. Hall

The annual meeting of the Ministerial association of Portsmouth and vicinity was held this morning at the Young Men's Christian Association hall.

Rev. William P. Stanley gave an interesting paper on "Glimpses of College and Church Life in Edinborough.

It was the closing meeting for this season and officers were elected for next year as follows:

President—Rev. Lucius H. Thayer.

Vice President—Rev. George W. Farmer.

Secretary and treasurer—Rev. H. Gardner.

Program committee—Rev. William P. Stanley, Rev. Irving S. Barnes, Rev. S. K. Perkins of York.

HOME FROM BERMUDA

W. J. Cater and F. H. Ward returned on Sunday from a trip to Bermuda. While at Bermuda Mr. Cater purchased a cargo of the famous Bermuda onions and he will have fifty crates shipped to his store in this city. The shipment entire comprises about one thousand crates which will be distributed in New England.

There is a duty of 37 cents per crate and in a few days Portsmouth will be enjoying the genuine Bermudas.

MOVING TO ALBANY

Fred Manson and Christopher Newton, late of the Frank Jones Brewing company, who recently went to Albany where they are now employed in the brewing plant purchased by E. B. Bartlett and B. H. Anglin, are in this city for a few days preparing their household effects for shipment to the capital city of the empire state where they are to reside permanently.

THE FIRE STILL BURNS

All records of lime fires aboard ship appear to have been broken in the case of the Herman F. Kimball, which has been burning since March 15 in the lower harbor. April 30 it was supposed that the fire had been subdued, and an attempt was made to tow the craft to Rockland, but the motion of the waves so acted upon the cargo that the fire again appeared and she is at anchor, and her owners expect to see her fully consumed although again thoroughly sealed.

BIG MASONIC GATHERING

DeWitt Clinton commandery, K. T. will be visited by Beausant commandery of Malden on the evening of May 20, when Malta degree will be conferred in full form for the first time in this city by the visitors. Among those who have accepted invitations to be present are Gov. Quinby, Grand Commander Batchelder of Concord and the deputy grand commanders of Massachusetts and Rhode Island.

WILLIAM ERVIN BERRY

William Ervin Berry, son of Mr. and Mrs. William C. Berry of 42 Court street, died this morning, aged forty-six years. He had been an invalid nearly all his adult life.

AMONG THE SPORTS

Items of Local Interest Collected by a "Has Been"

The biggest Marathon race that will take place in this city this season is planned for July 4 under the auspices of the Portsmouth Catholic Union, who conduct a big picnic at Rand's Grove on that date.

The sports at the Portsmouth Brewing Company, who have indulged in many a strong pull at tug of war, appear to have canned that variety of athletic exercise, and to be working for a record in the bowling alleys of the city.

Baseball lovers are anxiously waiting to see the P. A. C. boys on the diamond and are certain that this club can trot out a good team for the season.

A well known member of the Kildare club at the North End, who has known how to shake a leg since boyhood, is out with a bold challenge to any of the step dancers in this locality, but the man who picks up his "defy" must be prepared to kick it out for one hour.

It is surprising how the checker fever has advanced in the last three months in this city and almost anybody who thinks he can produce a surprise on the board can find somebody to meet him. The game is certainly in evidence among the railroad hands and has developed to such an extent that people who have not seen a checker board for years are putting in lots of spare time at the same.

The High school boys were favored by a good day on Saturday and defeated the N. H. College Reserves. There is some likely talent on this year's team.

The employees of the Morley Button company are soon to organize a baseball team. They took their first practice Saturday afternoon and in a short time will be ready to meet all comers.

What has become of the proposed Atlantic coast league It sounded good.

Walter Woods is a prime favorite with the Jersey City fans, and the Jersey City papers have nothing but praise for his work.

It is to be hoped that the proposed ball team of the P. A. C. will soon get into action. It would be worth while to see some of the old timers in line again.

Interest in the Club Bowling league does not diminish, although the Country Club is almost certain of first honors. All the teams are evenly matched and close games have been the rule. The Royal Arcanum presents a strong team and if they had started with the other teams would have occupied a good place on the list.

There has been considerable talk regarding the rowing ability of the respective crews of the South End boats "Yeast Cake" and "Letetr B" and several others of the fleet. The crews should get together for a race at an early date and settle the question once and for all.

Mr. Ed. Brown is to manage the big marathon race to be run on July 5 under the auspices of the Portsmouth Catholic union. A monster Field day is to be held in connection with the race and some of the star athletes are already in training for the different events.

A Penhallow street sport is out with a challenge on eating. His last feat was putting away twenty pounds of steak and several onions.

However he objects to a contest on a foggy day for what reason he will not explain.

THE NAVY YARDS HERE AND AWAY

Rushing the Work

The section crew at the yard are doing a great hustle on the flat iron pier in order that the dock may be in readiness on the arrival of the battleships this week.

Wiremen are Needed

Those wanting work as wiremen will do well to register for the same as the list of that branch of work is exhausted.

The officials are busy making dock room for Maine and New Hampshire. One of the ships will be tied up at the east side of the flat iron pier and the other may go direct to the dock or may take the berth now occupied by the Leonidas.

Got Their Spending Money

The marine guard at the naval prison 142 men were paid today.

Meyers Gets the Job

Charles Meyers for some time connected with the laboring force in the public works departments, has been appointed as watchman at the Daniel street ferry landing filling the place of John P. Tibbetts resigned.

May Make the Clothing

The manufacture of clothing for naval prisoners at this yard is taken as a fact that much of the clothing needed for the navy will in time be made at this station.

More Men Called

The labor board is today sending out a call for forty eight men in the manufacturing department. The list includes 17 pipe fitters, 13 all around machinists, 8 machinists' helpers and 10 laborers.

Big Gang on the Wisconsin

The largest force of workmen who have don ship work since the days of the repairs on the U. S. S. Raleigh are now located in every part of the U. S. S. Wisconsin.

PERSONALS

Justin D. Hartford passed Saturday in Boston.

Dr. J. H. Neal took a Rochester trip today.

William C. Adams of Dover is in town today.

W. L. Conlon and wife passed Saturday in Boston.

Mr. "Art" Spaulding spent Sunday in Leominster, Mass.

Mr. Frank Gagnon spent Sunday at his home in Newburyport.

Mr. Samuel Griffin returned to his studies at Tufts college today.

George A. Wentworth of Rochester is a Portsmouth visitor today.

Fred I. Maxwell of the Gloucester Times passed Saturday in town.

Mr. Edmund C. Tarbell passed Sunday with his family in New Castle.

Phillip Young of Boston passed Sunday at his old home in this city.

Eddie Murray of the depot cafe passed Sunday at his home in Portland.

Mrs. Charles Olsen's mother, who has been visiting here, left today for her home.

Major C. A. Robie and family of Nashua, arrived here on Sunday by automobile.

Bert J. Rowe of the hotel Bellevue, Boston, passed Sunday with his wife in this city.

Mrs. Sarah Roberts of Boston is the guest of Miss Mattie Hutchinson of Lincoln avenue.

W. S. Cummings, proprietor of the National house, made a business trip to Boston today.

Speaker Scott of the House of Representatives came here from his home in Dover this morning.

Miss Anna Winslow of Tilton Seminary, passed Sunday with her parents on Islington street.

Mr. Frank O'Shea is in Manchester today attending a conference of the wire chiefs of this district.

Arthur Kelley of Boston has been passing a few days in this city, a guest of Agnes Pierce of Fleet street.

Michael Keefe, for many years watchman at the Eldridge Brewing company, is quite sick at his home on Woodbury avenue.

Mr. and Mrs. Albert Robinson of Boston, formerly of this city, were the guests of Mr. and Mrs. Everett Marston on Sunday.

S. Harnden of Norfolk, Va., is passing a few days in this city where he was called by the death of his brother, Edwin Harnden.

James A. Farrish announces the engagement of his daughter, Dora Florence Farrish, to John Frederick Hoft of Vineyard Haven, Mass.

Miss Geraldine Walker and Willard Walker of Ohio arrived here on Saturday, the guests of Judge Page, and returned to Boston this morning to attend the funeral of their uncle.

Daniel O'Brien, formerly of this city, for the past few months employed at the Hathaway shirt factory in Waterville, Me., has concluded his duties there and accepted a position as manager of the J. Fields Murry restaurant in the same city.

Mr. A. H. Fuller, the well known automobile man, who spends the summer at Rye Beach, was in town on Sunday to arrange for the fitting out of his large power boat, which is hauled up here. Mr. Fuller and a party of six came over the road from Malden in an automobile.

TAKEN TO HIS HOME

Richard Pray, engineer of the shifting engine that was in collision with the noon passenger train from Boston on Monday last, owing to a misplaced switch, has been removed from the Cottage hospital to his home. His inuries are confined principally to his left ankle and foot, and it is believed he will be incapacitated from work for a long period.

K. OF C. TAKE NOTICE

The members of City of Portsmouth Council are requested to meet at hall, High St., at 7.20 sharp Tuesday evening to attend Vesper service at the Immaculate Conception church before degree.

Per order Grand Knight.

MRS. LOMAS STRUCK BY AUTOMOBILE

Seriously Injured on State Street Saturday Afternoon

Mrs. James Lomas of Pleasant street was struck by an automobile on State street, shortly before four o'clock on Saturday afternoon, and seriously injured.

Mrs. Lomas was unconscious when picked from the ground and taken to the office of the Heating and Plumbing company where she shortly came to. Dr. H. L. Taylor was called and took Mrs. Lomas to the Cottage hospital. She was found to have received a severe scalp wound and to have been badly bruised about the body. No bones were broken and unless she has been injured internally she will recover.

The automobile was occupied by Mr. Cecil Neal, as instructor, and Mrs. Henri L. Bates as learner of the art of operating the machine. They were running very slow.

The automobile turned into State street from Pleasant street when Mrs. Lomas started across the street, and becoming bewildered by the approaching car, stepped directly in front of the machine and was knocked down and dragged some distance.

The driver made every effort to escape hitting the woman, and pulled the car sharply over to one side, but it was of no avail.

TO REPAIR APPLEDORE WHARF

The Appledore wharf will be extensively repaired before the hotel opens at the Isles of Shoals. It is understood that a canopy will be ereced the full length of the wharf and that several new piles and some planking will be put in.

NOTICE

My place of business will be closed SATURDAYS at 1 p. m. from May 8 to Sept. 11, 1909.

J. W. BARRETT, Plumber.
17 Bow St.

THEY COULD ALWAYS DO IT

A delegation of the Kittery sporting fraternity visited Dover on Sunday and are reported as having made a strong bit in every section of the city.

The high school base ball team played a great game against the New Hampshire reserves on Saturday afternoon.



Wake Up!

STOP DREAMING ABOUT THAT COAL ORDER.

Stop thinking over it and—act!

We have a large supply of all sizes of good coal to be had—and can quickly fill your bins.

Prices now are low
They'll soon be higher.

Phone 74

C. E. WALKER & CO.

Cor. State & Water Sts.

PORTSMOUTH COMPRESSED AIR AND STEAM CARPET BEATING

R. B. WARD

Successor To
E. H. DEARBORN

A New Compressed Air Vacuum Machine has been installed; Satisfaction Guaranteed.

Carpets cleaned on floor by Vacuum, also cleaned and relaid in the best possible manner. Crating and packing of Household goods

Long Wharf Portsmouth

Orders left at F. B. Coleman Drug Store. Residence 41 Deer Street.

BE YOUR OWN PADEREWSKI

This is not so much of an undertaking as you may at first imagine No matter how little time you have or how old or how young you may be

The

Crippen Piano Player

will enable you to play any composition from Chopin's most difficult Polonaise to the simplest Hymn Tune at at sight, and equal to the best pianist.

The Crippen Player fits any make of upright piano.

Price $145

H. P. Montgomery's

6 Pleasant Street Opp. Postoffice

MATTINGS!

Our Spring Line of Mattings is now open. Never before has so great a variety of China and Japanese Goods been shown in this market. We pay no middleman's profit, but import them direct and give our customers the benefit of the saving.

We are sole Agents in this section for the CELEBRATED RAJAH MATTINGS made in Kennebunk of Imported Straws and Heavy Fish Line Warps, combining the best features of the China and Japanese Goods. We have the Twill Weaves, new this year.

OUR LINE OF

CREX RUGS

IS COMPLETE IN EVERY DETAIL, INCLUDING THE BEAUTIFUL GRECIAN BORDERS.

The Portsmouth Furniture Co.

Cor. Vaughan and Deer Streets.

38 MARKET STREET

That's Where Your Friends Get the

BEST STANDARD 60c Teas 24c

BEST STANDARD 35c Coffees 19c

Satisfaction Guaranteed

Now Why Don't You?

DIRECT IMPORTING CO.

Up One Flight. Over Dennett & McCarthy's

SEE

OUR ASSORTMENT OF

LAWN MOWERS

BEFORE PURCHASING ELSEWHERE.

A. P. WENDELL & CO.,

2 Market Square.

RELIABLE GOODS AT THE LOWEST POSSIBLE COST

LAWRENCE

THE CONGRESS ST. TAILOR